



PIECES DETACHEES

Motoculteur

KC350F - FW



Yvon Béal 21, Av. de l'Agriculture - B.P. 16
Z.I. du Brézet 63014 Clermont-Ferrand Cedex 2
Tél : 04 73 91 92 51 Téléphone : 04 73 90 23 11
www.yvonbeal.fr Email : info@yvonbeal.fr
R.C. B 304 973 886 - SIREN 304 973 886

1603-098-1000-0

03-000212-050211

CONTENTS

PAGE

ENGINE(KT350 : 2 cycle type) 1~9

ENGINE(KF345 : 4 cycle type)

Fig. 1 ENGINE 11
Moteur

Fig. 2 CARBURETOR 17
Carburateur

Fig. 3 AIR CLEANER 18
Filtre a air

Fig. 4 FUEL FILTER 19
Decanteur

Fig. 5 MAGNETO 20
Decanteur

CHASSIS

Fig. 6 FRONT FRAME(For KC350 No. 1~6750) 23
Longeron

Fig. 7 FRONT FRAME(No. 6751~)(FNo. 100001~) 27
Longeron

Fig. 8 TRANSMISSION GEAR CASE(For KC350) 31
Boitier de reducteur

Fig. 9 TRANSMISSION GEAR CASE(For KC350F) 33
Boitier de reducteur

Fig. 10 TRANSMISSION GEAR 35
Reducteur

Fig. 11 SHIFTER 37
Fourchettes

Fig. 12 HANDLE FRAME 41
Mancherons

Fig. 13 CONTROL SYSTEM 45
Commandes

		PAGE
Fig. 13A	CONTROL SYSTEM(W-type) Commandes	49
Fig. 14	BONNET and FUEL TANK(4cycle type) Reservoir et capot	51
Fig. 14A	BONNET and FUEL TANK(2cycle type) Reservoir et capot	53
Fig. 15	BELT DRIVE(4cycle type) Courroie intermediaire	55
Fig. 15A	BELT DRIVE(W-type) Courroie intermediaire	59
Fig. 15B	BELT DRIVE(2cycle type) Courroie intermediaire	61
Fig. 16	WHEEL and WHEEL PIPE Roues	63
Fig. 17	PULLEY, SCRATCH FENDER, FRONT HITCH and PARKING BRAKE Poulie, garde-boue, attelage et frein	67
Fig. 18	RECOIL STARTER(4cycle type) Lanceur	71
Fig. 19	TOOLS Outils	73
Fig. 20	ROTARY BELT DRIVE Courroie intermediaire	75
Fig. 21	REAR HITCH SYSTEM Mecanisme de securite	77
Fig. 22	ROTARY CHAIN CASE Transmission de rotobineuse	79
Fig. 23	ROTARY SHIFTER Embrayage de rotobineuse	81
Fig. 24	ROTARY PIPE Fraise	83
Fig. 25	ROTARY FRAME Enveloppe de rotobineuses	85

CONTENTS
TABLE DES MATIERES

ENGINE
Moteur

Fig.	E-1	ENGINE (KT350 312291C)	1
		Moteur	
Fig.	A-1	AIR CLEANER	6
		Filtre a air	
Fig.	C-1	CARBURETOR	7
		Carburateur	
Fig.	R-1	RECOIL STARTER	9
		Lanceur	

NOTE)

** Marked parts in the column remarks, are not always in stock, requiring considerable time for their delivery.*

NOTA)

** Les pièces marquées dans la colonne des remarques, ne sont pas toujours disponibles en stock, et demandent beaucoup de temps avant de pouvoir être livrées.*

MOTEUR POUR MOTOCULTEUR KC 350 F 2E

Fig. E-1 ENGINE (KT350 312291C)
Moteur

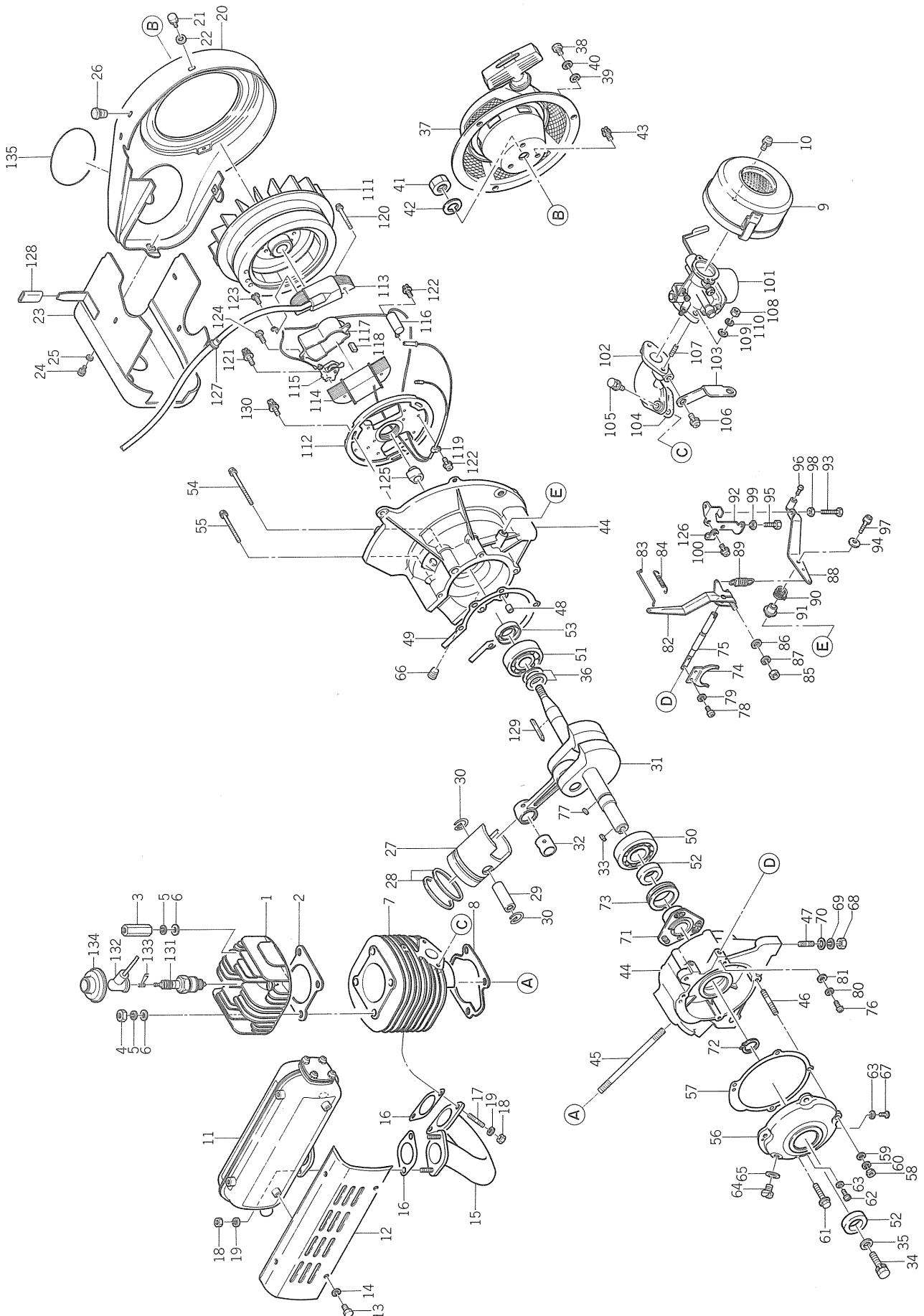

Ref. No. Réf. No.	Part No. Pièces No.	Description Désignation	Q'ty Quant.	Remarks Remarques	
1	5122-001-1110-0	HEAD, CYL. Culasse	1	312200-1111-00	
2	5122-001-1210-0	GASKET, HEAD Joint de culasse	1	312200-1121-00	
3	5122-001-1830-0	NUT, LONG Ecrou colonne	2	312200-1183-00	
4	5311-B08-00AX-X	NUT/M8 Ecrou	2	311B0800A	
5	5461-F08-00XX-X	WASHER, SP/M8 Rondelle frein	4	461F0800	
6	5410-B08-00XX-X	WASHER, PL/M8 Rondelle	4	410B0800	
7	5122-001-211A-X	CYLINDER Cylindre	1	312200-1211A	
8	5122-001-2210-0	GASKET Joint	1	312200-1221-00	
9	5122-911-310A-X	AIR CLEANER ASSY Filtre a air complet	1	312291-1310A	See Fig. A-1 Voir Fig. A-1
10	5232-B05-10AX-X	SCREW/M5×12 Vis	2	232B0510A	
11	5122-901-400A-X	MUFFLER ASSY Silencieux complet	1	312290-1400A	
12	5122-901-4310-0	•COVER, MUFFLER Protecteur de silencieux	1	312290-1431-00	
13	5112-B06-08XX-X	•BOLT/M6×8 Vis	4	112B0608	
14	5461-F06-00AX-X	•WASHER, SP/M6 Rondelle frein	4	461F0600A	
15	5122-901-4410-0	PIPE, EXHAUST Tubulure d'echappement	1	312290-1441-00	
16	5122-001-4430-0	GASKET Joint	2	312200-1443-00	
17	5171-G06-16XX-X	STUD Goujon	2	171G0616	
18	5311-M06-00XX-X	NUT/M6 Ecrou	4	311M0600	
19	5461-F06-00AX-X	WASHER, SP/M6 Rondelle frein	4	461F0600A	
20	5122-911-6110-3	CASE, SPIRAL Carenage de volute	1	312291-1611-03	
21	5180-B06-10XX-X	BOLT/M6×10 Vis	4	180B0610	
22	5410-B06-00XX-X	WASHER, PL/M6 Rondelle	4	410B0600	
23	5122-911-6320-2	COVER, CYL. Couvre culasse	1	312291-1632-02	
24	5232-B05-08AX-X	SCREW/M5×8 Vis	4	232B0508A	
25	5410-B05-00XX-X	WASHER, PL/M5 Rondelle	4	410B0500	
26	5126-931-6710-0	KNOCK, RUBBER Manche gomme	1	312693-1671-00	
27	5122-003-1110-0	PISTON Piston	1	312200-3111-00	
28	5122-003-0100-0	PISTON RING SET Segmentation	1	312200-3010-00	
29	5122-003-1210-0	PIN, PISTON Axe de piston	1	312200-3121-00	
30	5122-003-1220-0	RING, SNAP Circlip	2	312200-3122-00	
31	5122-913-210A-X	CRANK SHAFT ASSY Embiellage complet	1	312291-3210A	
32	5122-003-2420-0	•BUSH, SMALL Coussinet	1	312200-3242-00	
33	5511-A05-20XX-X	KEY Clavette parallele	1	511A0520	
34	5180-B08-30XX-X	BOLT/M8×30 Vis	1	180B0830	
35	5142-922-3830-0	WASHER Rondelle	1	314292-2383-00	
36	5131-553-5340-0	SHIM/t=0.2 Rondelle d'epaisseur	AR	313155-3534-00	
	5131-553-5350-0	SHIM/t=0.4 Rondelle d'epaisseur	AR	313155-3535-00	
	5131-553-5360-0	SHIM/t=0.6 Rondelle d'epaisseur	AR	313155-3536-00	
	5131-553-5370-0	SHIM/t=0.8 Rondelle d'epaisseur	AR	313155-3537-00	

Ref. No. Réf. No.	Part No. Pièces No.	Description Désignation	Q'ty Quant.	Remarks Remarques
36	5131-553-5380-0	SHIM/t=1.0 Rondelle d'épaisseur	AR	313155-3538-00
37	5122-923-430A-X	RECOIL STARTER ASSY Lanceur complet	1	312292-3430A See Fig. R-1 Voir Fig. R-1
38	5110-B06-08XX-X	BOLT/M6×8 Vis	3	110B0608
39	5410-B06-00XX-X	WASHER, PL/M6 Rondelle	3	410B0600
40	5117-523-381A-X	WASHER, SP/M6 Rondelle frein	3	311752-3381A
41	5122-003-3220-0	NUT Ecrou	1	312200-3322-00
42	5461-F12-00AX-X	WASHER, SP/M12 Rondelle frein	1	461F1200A
43	5232-B06-10XX-X	SCREW/M6×10 Vis	1	232B0610
44	5122-004-1101-1	CRANK CASE ASSY Carter moteur complet	1	312200-4110-11
45	5122-911-225A-X	•STUD Goujon	4	312291-1225A
46	5122-004-1710-0	•STUD Goujon	2	312200-4171-00
47	5172-G08-18XX-X	•STUD Goujon	4	172G0818
48	5552-A10-12XX-X	•PIN, DOWEL Goupille elastique	2	552A1012
49	5122-004-1130-0	GASKET Joint	1	312200-4113-00
50	5122-004-2110-0	BEARING, RB/6304 Roulement	1	312200-4211-00
51	5122-004-2120-0	BEARING, RB/6303 Roulement	1	312200-4212-00
52	5122-004-2310-0	SEAL, OIL Bague d'étancheite	2	312200-4231-00
53	5122-004-2320-0	SEAL, OIL Bague d'étancheite	1	312200-4232-00
54	5234-B06-60XX-X	SCREW/M6×60 Vis	2	234B0660
55	5234-B06-50XX-X	SCREW/M6×50 Vis	4	234B0650
56	5122-005-101B-X	COVER, CRANK CASE Flasque gauche	1	312200-5101B
57	5122-005-1070-0	GASKET Joint de flasque	1	312200-5107-00
58	5311-B06-00XX-X	NUT/M6 Ecrou	2	311B0600
59	5410-B06-00XX-X	WASHER, PL/M6 Rondelle	2	410B0600
60	5461-F06-00AX-X	WASHER, SP/M6 Rondelle frein	2	461F0600A
61	5187-B06-20XX-X	BOLT/M6×20 Vis	2	187B0620
62	5214-B05-06XX-X	SCREW/M5×6 Vis	1	214B0506
63	5122-007-4150-2	GASKET Joint	2	312200-7415-02
64	5122-917-431A-X	PLUG Vis d'orifice de remplissage	1	312291-7431A
65	5141-547-4320-0	GASKET Rondelle	1	314154-7432-00
66	5122-007-4410-0	PLUG, DRAIN Bouchon de vidange	1	312200-7441-00
67	5214-B05-06XX-X	SCREW/M5×6 Vis	1	214B0506
68	5311-B08-00AX-X	NUT/M8 Ecrou	4	311B0800A
69	5461-F08-00XX-X	WASHER, SP/M8 Rondelle frein	4	461F0800
70	5410-B08-00XX-X	WASHER, PL/M8 Rondelle	4	410B0800
71	5122-005-1100-0	GOVERNOR ASSY Masse d'inertie de regulateur	1	312200-5110-00
72	5480-J20-00XX-X	RING, SNAP Collet d'axe	1	480J2000
73	5122-005-1210-0	SLEEVE, GOVERNOR Butée de regulateur	1	312200-5121-00
74	5122-005-1220-0	TIP, GOVERNOR Palpeur de regulateur	1	312200-5122-00

Ref. No. Réf. No.	Part No. Pièces No.	Description Désignation	Q'ty Quant.	Remarks Remarques
75	5122-005-1230-6	SHAFT, GOVERNOR Axe de regulateuru	1	312200-5123-06
76	5126-715-1240-0	SCREW Vis	1	312671-5124-00
77	5122-005-1810-0	KEY Clavette	1	312200-5181-00
78	5214-B03-06XX-X	SCREW/M3x6 Vis	2	214B0306
79	5461-F03-00XX-X	WASHER, SP/M3 Rondelle frein	2	461F0300
80	5461-F04-00XX-X	WASHER, SP/M4 Rondelle frein	1	461F0400
81	5410-B04-00XX-X	WASHER, PL/M4 Rondelle	1	410B0400
82	5122-915-211A-X	ARM, GOVERNOR Bras de regulateur	1	312291-5211A
83	5122-005-2310-0	LINK, GOVERNOR Timonerie de regulateur	1	312200-5231-00
84	5122-005-2320-0	SPRING, LINK Ressort de timonerie	1	312200-5232-00
85	5311-B06-00XX-X	NUT/M6 Erou	1	311B0600
86	5411-B06-00XX-X	WASHER, PL/M6 Rondelle	1	411B0600
87	5461-F06-00AX-X	WASHER, SP/M6 Rondelle frein	1	461F0600A
88	5122-005-3100-0	CONTROL LEVER ASSY Levier de regulateur	1	312200-5310-00
89	5122-005-3140-0	SPRING, GOVERNOR Ressort de regulateur	1	312200-5314-00
90	5122-005-3170-0	SPRING, RETURN Ressort de rappel	1	312200-5317-00
91	5122-005-3190-0	COLLAR Coussinet de pivot	1	312200-5319-00
92	5122-005-3350-0	BRACKET Support d'articulation	1	312200-5335-00
93	5122-005-3810-0	BOLT, STOP Vis de butee	1	312200-5381-00
94	5117-023-5910-0	WASHER Rondelle	1	311702-3591-00
95	5112-B06-16XX-X	BOLT/M6x16 Vis	1	112B0616
96	5214-B05-08AX-X	SCREW/M5x8 Vis	1	214B0508A
97	5232-B06-22XX-X	SCREW/M6x22 Vis	1	232B0622
98	5311-B06-00XX-X	NUT/M6 Erou	1	311B0600
99	5312-B06-00XX-X	NUT/M6 Erou	1	312B0600
100	5232-B06-10XX-X	SCREW/M6x10 Vis	2	232B0610
101	5122-916-100A-X	CARBURETOR ASSY Carburateur complet	1	312291-6100A
102	5122-916-182A-X	PIPE, INLET Collecteur d'admission	1	312291-6182A
103	5122-916-183A-X	BRACKET Support	1	312291-6183A
104	5121-226-1860-0	GASKET Joint	1	312122-6186-00
105	5187-B06-20XX-X	BOLT/M6x20 Vis	2	187B0620
106	5232-B06-10XX-X	SCREW/M6x10 Vis	2	232B0610
107	5172-G06-16XX-X	STUD Goujon	2	172G0616
108	5312-B06-00XX-X	NUT/M6 Erou	2	312B0600
109	5410-B06-00XX-X	WASHER, PL/M6 Rondelle	2	410B0600
110	5461-F06-00AX-X	WASHER, SP/M6 Rondelle frein	2	461F0600A
111	5122-908-1110-0	FLYWHEEL Volant d'inertie	1	312290-8111-00
112	5122-908-1200-0	BASE ASSY Plateau d'induction complet	1	312290-8120-00
113	5122-908-1230-0	COIL, IGNITION Bobine d'allum.	1	312290-8123-00

See Fig. C-1
Voir Fig. C-1

Ref. No. Réf. No.	Part No. Pièces No.	Description Désignation	Q'ty Quant.	Remarks Remarques
114	5122-908-1240-0	•COIL, LIGHTING Bobine d'éclairage	1	312290-8124-00
115	5122-908-4400-0	•BREAKER Rupteur	1	312290-8440-00
116	5122-908-4360-0	•CONDENSER Condensateur	1	312290-8436-00
117	5122-908-4390-0	•COVER, BREAKER Couvercle de rupteur	1	312290-8439-00
118	5122-908-4510-0	•FELT, CAM Feutre	1	312290-8451-00
119	5122-908-1380-0	•CLAMP Collier	1	312290-8138-00
120	5232-B05-25XX-X	•SCREW/M5×25 Vis	4	232B0525
121	5234-B04-12XX-X	•SCREW/M4×12 Vis	1	234B0412
122	5232-B04-08XX-X	•SCREW/M4×8 Vis	2	232B0408
123	5214-B03-06XX-X	•SCREW/M3×6 Vis	1	214B0306
124	5214-B04-10AX-X	•SCREW/M4×10 Vis	2	214B0410A
125	5122-908-1130-0	CAM, MAGNETO Came	1	312290-8113-00
126	5151-928-1610-0	CLAMP Collier	1	315192-8161-00
127	5122-908-1640-0	GROMMET Passe-fil	1	312290-8164-00
128	5173-708-1670-0	TUBE Tuyau	1	317370-8167-00
129	5134-103-3240-0	KEY Clavette	1	313410-3324-00
130	5234-B05-14AX-X	SCREW/M5×14 Vis	3	234B0514A
131	5122-008-4100-0	PLUG, SPARK/NGK B6HS Bougie d'allumage	1	312200-8410-00
132	5172-708-418A-X	CAP, PLUG Contacteur de bougie	1	317270-8418A
133	5172-708-419A-X	SPRING Frein	1	317270-8419A
134	5134-818-4130-0	COVER, CAP Capuchon de bougie	1	313481-8413-00
135	5122-910-8110-0	LABEL, MARK Plaque de marque	1	312291-0811-00 ※
		ACCESSORY Accessoire		
	5122-910-9000-1	TOOL ASSY Outillage complet	1	312291-0900-01 ※
	5136-860-9330-0	•WRENCH, SOCKET/13×21 Cle a tube	1	313686-0933-00 ✧
	5151-200-9450-0	•BAR Barre	1	315120-0945-00 ✧
	5135-500-9510-0	•SCREWDRIVER Tournevis	1	313550-0951-00 ✧
	5112-200-9720-0	•GAUGE, THICKNESS Jauge d'épaisseur	1	311220-0972-00 ✧

Fig. A-1 AIR CLEANER
Filtre a air

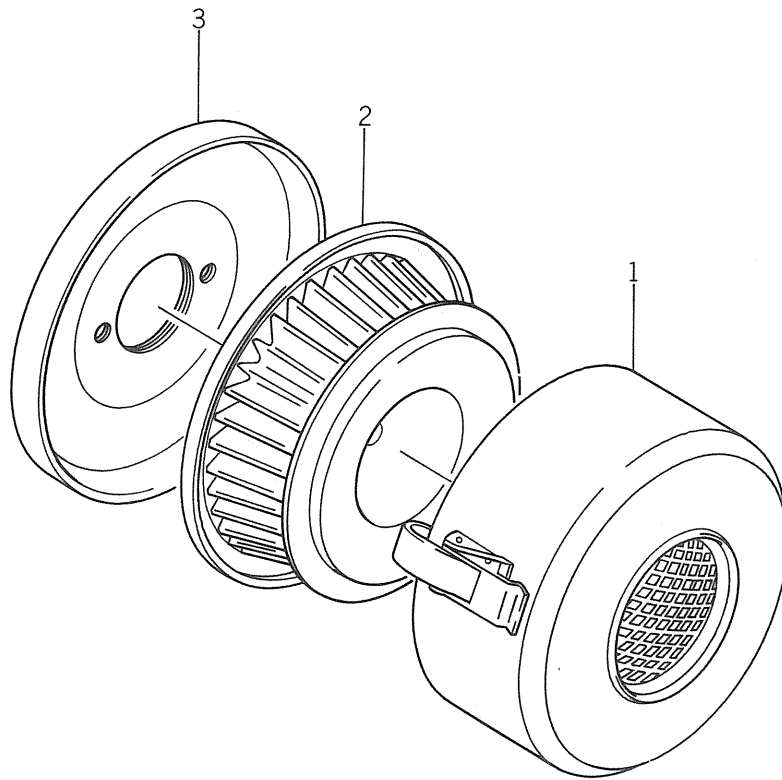

Ref. No. Réf. No.	Part No. Pièces No.	Description Désignation	Q'ty Quant.	Remarks Remarques
	5122-911-310A-X	AIR CLEANER ASSY Filtre a air complet	1	312291-1310A
A-1- 1	5126-YA1-316A-X	•CASE, AIR CLEANER Cloche de filtre	1	3126YA-1316A
A-1- 2	5126-901-3120-0	•ELEMENT Cartouch filtrante	1	312690-1312-00
A-1- 3	5126-YA1-311A-X	•PLATE, AIR CLEANER Embase de filtre	1	3126YA-1311A

Fig. C-1 CARBURETOR
Carburateur

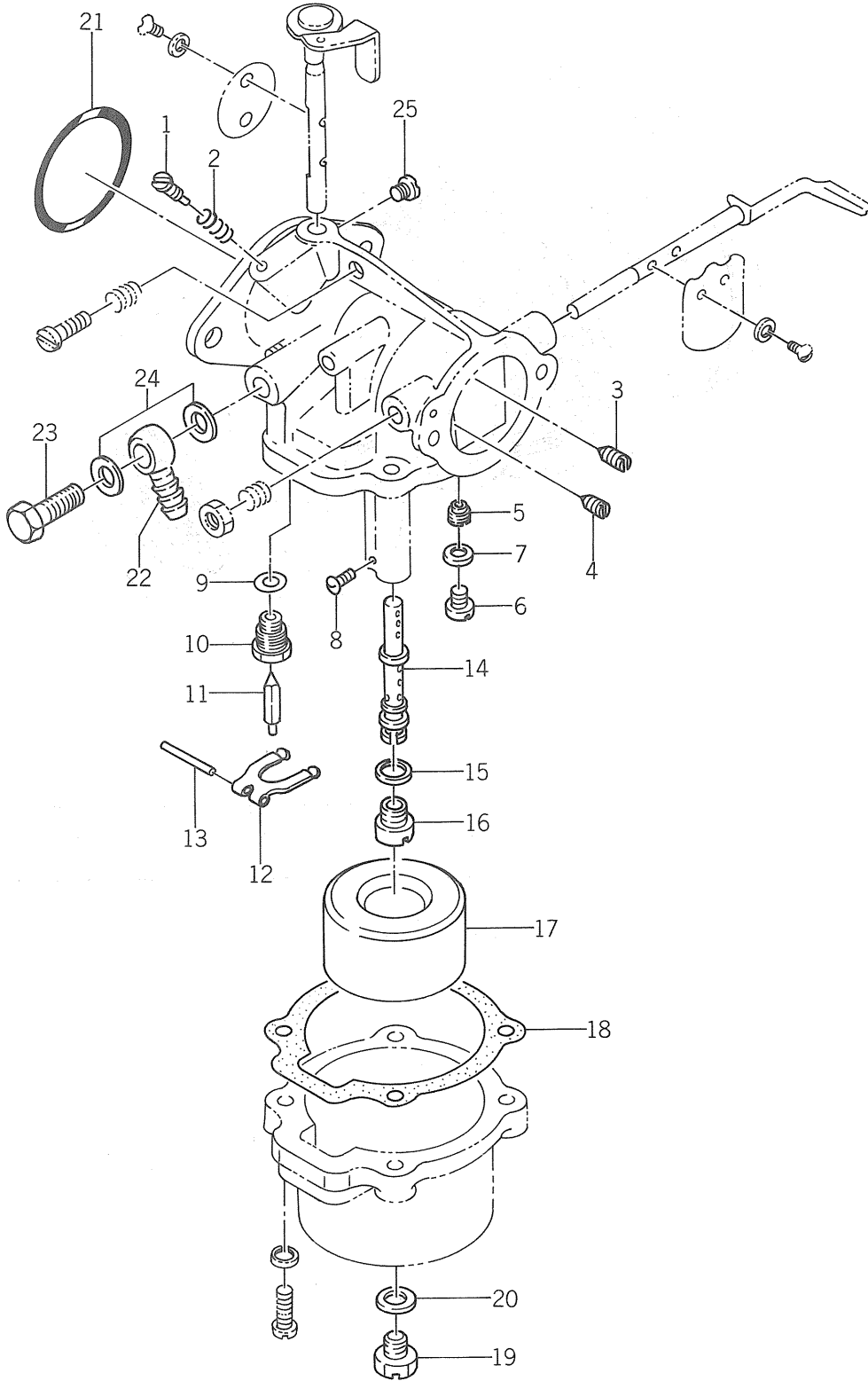

Ref. No. Réf. No.	Part No. Pièces No.	Description Désignation	Q'ty Quant.	Remarks Remarques
	5122-916-100A-X	CARBURETOR ASSY	1	312291-6100A
C-1- 1	5126-516-1140-0	Carburateur complet		
		•SCREW, ADJUST	1	312651-6114-00
C-1- 2	5124-016-1160-0	Vis de richesse		
		•SPRING	1	312401-6116-00
		Ressort		
C-1- 3	5126-516-1120-0	•JET, PILOT/#2.0	1	312651-6112-00
		Buse, pilote		
C-1- 4	5122-916-113A-X	•JET, AIR/#1.2	1	312291-6113A
		Gicleur de comburant		
C-1- 5	5122-106-1511-0	•JET, AIR/#0.6	1	312210-6151-10
		Gicleur de comburant		
C-1- 6	5124-376-1171-0	•SCREW	1	312437-6117-10
		Vis		
C-1- 7	5113-906-1490-0	•GASKET	1	311390-6149-00
		Rondelle		
C-1- 8	5113-906-1370-0	•SCREW	1	311390-6137-00
		Vis		
C-1- 9	5113-906-1190-0	•GASKET	1	311390-6119-00
		Rondelle		
C-1-10	5122-106-120A-X	•NEEDLE VALVE ASSY	1	312210-6120A
		Siege de pointeau		
C-1-11	5124-016-1220-0	•VALVE, NEEDLE	1	312401-6122-00
		Pointeau		
C-1-12	5124-016-1780-0	•HINGE, FLOAT	1	312401-6178-00
		Pivot de flotteur		
C-1-13	5113-906-1270-0	•PIN, HINGE	1	311390-6127-00
		Axe de pivot de flotteur		
C-1-14	5124-016-1290-0	•NOZZLE, MAIN	1	312401-6129-00
		Buse		
C-1-15	5111-206-1190-0	•GASKET	1	311120-6119-00
		Rondelle		
C-1-16	5126-516-1320-0	•JET, MAIN/#82	1	312651-6132-00
		Gicleur principal		
C-1-17	5124-016-1260-0	•FLOAT	1	312401-6126-00
		Flotteur		
C-1-18	5124-016-1280-0	•GASKET	1	312401-6128-00
		Joint de cuve		
C-1-19	5126-516-1331-0	•SCREW, DRAIN	1	312651-6133-10
		Vis de purge		
C-1-20	5113-906-1180-0	•GASKET	1	311390-6118-00
		Rondelle		
C-1-21	5134-396-1590-0	•GASKET	1	313439-6159-00
		Joint torique		
C-1-22	5122-106-1360-0	•BANJO	1	312210-6136-00
		Raccord banjo		
C-1-23	5122-106-1350-0	•BOLT, BANJO	1	312210-6135-00
		Vis de raccord banjo		
C-1-24	5122-106-1180-0	•GASKET	2	312210-6118-00
		Joint		
C-1-25	5124-376-1141-0	•SCREW, GUIDE	1	312437-6114-10
		Vis a teton		

Fig. R-1 RECOIL STARTER
Lanceur

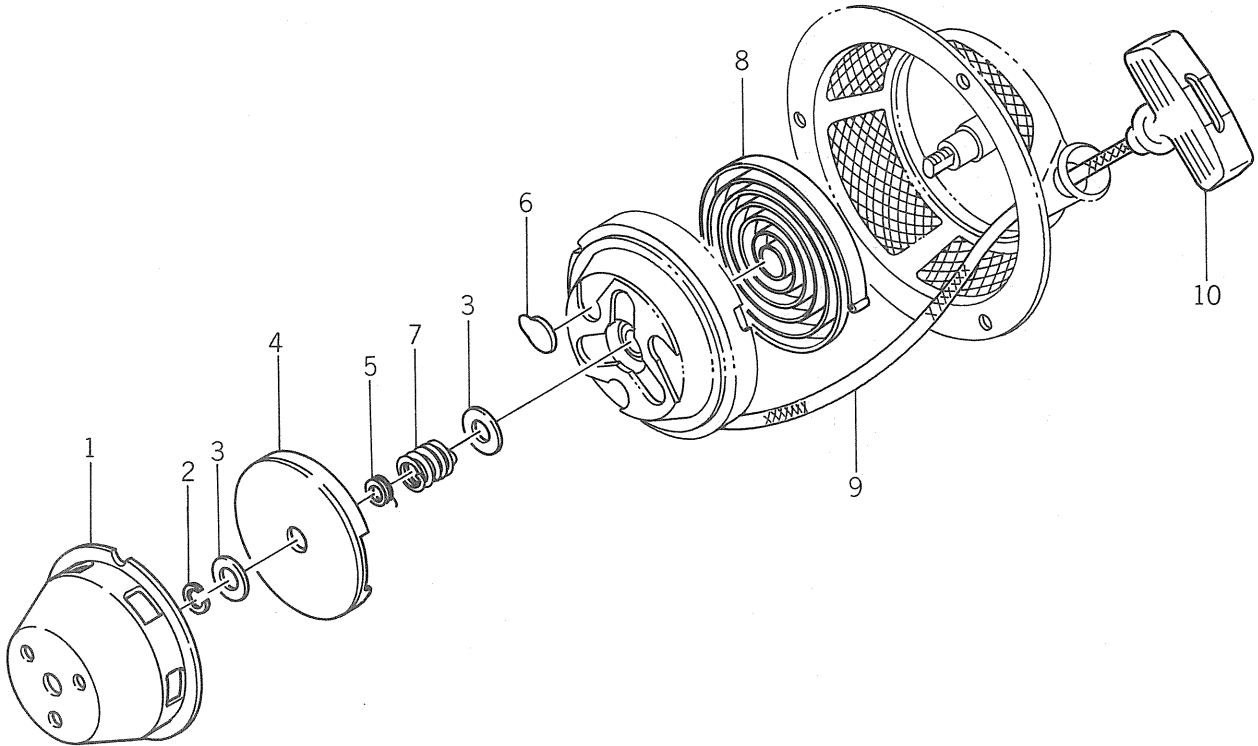

Ref. No. Réf. No.	Part No. Pièces No.	Description Désignation	Q'ty Quant.	Remarks Remarques
	5122-923-430A-X	RECOIL STARTER ASSY Lanceur complet	1	312292-3430A
R-1- 1	5122-923-432A-X	•PULLEY Poulie de lancement	1	312292-3432A
R-1- 2	5127-013-4510-0	•E-RING Anneau extensible	1	312701-3451-00
R-1- 3	5134-313-4420-0	•WASHER Rondelle	2	313431-3442-00
R-1- 4	5134-313-4490-0	•COVER, RETAINER Protecteur	1	313431-3449-00
R-1- 5	5134-313-4480-0	•SPRING, RETURN Ressort de rappel	1	313431-3448-00
R-1- 6	5134-313-4450-0	•PAWL, RECOIL Cliquet	3	313431-3445-00
R-1- 7	5134-313-4460-0	•SPRING Ressort	1	313431-3446-00
R-1- 8	5142-003-4520-0	•SPRING, RECOIL Ressort spirale	1	314200-3452-00
R-1- 9	5136-013-4530-0	•ROPE/5×1350 Anneau extensible	1	313601-3453-00
R-1-10	5122-113-4540-0	•HANDLE, RECOIL STARTER Poignée	1	312211-3454-00

MOTEUR KT 345

POUR

MOTOCULTEUR ISEKI KC 350 F

Fig. 1 ENGINE
Moteur

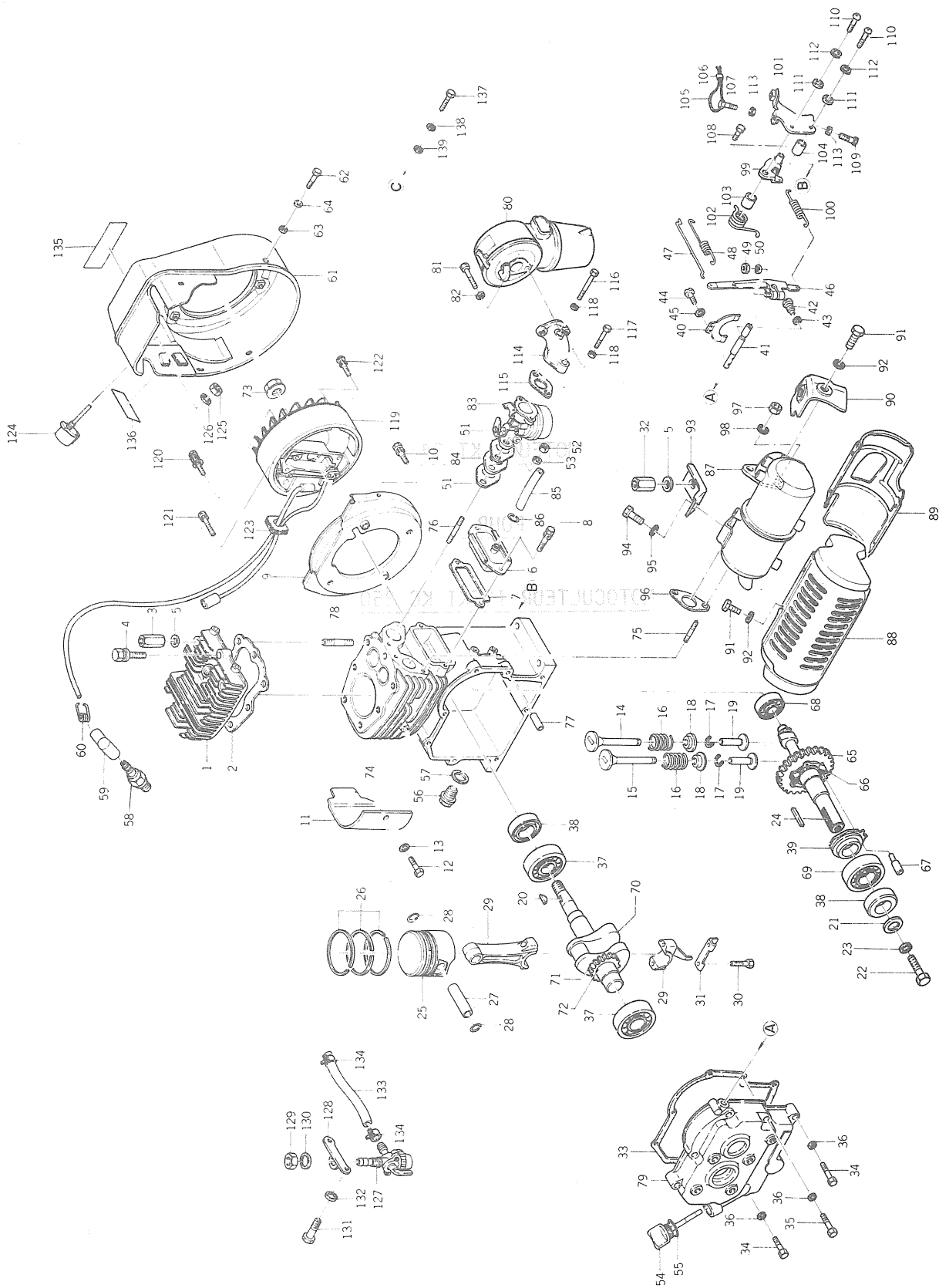

Ref No. Réf N°.	Parts No. Pièces N°.	Description Désignation	Model & Qty Modèle & Quant	Remarks Remarques
1- 1	5136-501-1110-5	HEAD, CYL Culasse	1	313650-1111-05
1- 2	5136-501-1210-0	GASKET, HEAD Joint	1	313650-1121-00
1- 3	5151-821-1830-0	NUT, LONG Ecrou colonne	1	315182-1183-00
1- 4	5136-501-1810-0	BOLT/M8×35 Vis	5	313650-1181-00
1- 5	5410-B08-00XX-X	WASHER Rondelle	2	410B0800
1- 6	5136-501-2310-8	COVER, INSPECTION Porte de visite	1	313650-1231-08
1- 7	5136-501-2320-0	GASKET Joint de porte	1	313650-1232-00
1- 8	5150-B06-12XX-X	BOLT/M6×12 Vis	2	150B0612
1- 9	5136-981-6120-3	CASE, SPIRAL Flasque de volant	1	313698-1612-03
1-10	5150-B06-14XX-X	BOLT/M6×14 Vis	4	150B0614
1-11	5136-981-6320-0	COVER, CYL Couvre culasse	1	313698-1632-00
1-12	5110-B06-12XX-X	BOLT/M6×12 Vis	1	110B0612
1-13	5461-F06-00AX-X	WASHER, SP/M6 Rondelle frein	1	461F0600A
1-14	5136-502-1110-0	VALVE Soupape ADM.	1	313650-2111-00
1-15	5136-502-1120-0	VALVE, EXH Soupape ECH.	1	313650-2112-00
1-16	5132-522-1130-0	SPRING Ressort	2	313252-2113-00
1-17	5136-502-1150-0	COLLET Collet	2	313650-2115-00
1-18	5136-502-1160-0	SEAT Cuvette	2	313650-2116-00
1-19	5136-502-2110-0	TAPPET Poussoir	2	313650-2211-00
1-20	5136-502-3710-0	KEY Clavette	1	313650-2371-00
1-21	5132-522-3830-0	WASHER Rondelle	1	313252-2383-00
1-22	5110-B08-25AX-X	BOLT/M8×25 Vis	1	110B0825A
1-23	5461-F08-00XX-X	WASHER, SP/M8 Rondelle frein	1	461F0800
1-24	5511-A05-20XX-X	KEY Clavette	1	511A0520
1-25	5136-503-1110-0	PISTON Piston	1	313650-3111-00
1-26	5136-503-0100-0	RING, PISTON Segmentation	1	313650-3010-00
1-27	5136-503-1210-0	PIN, PISTON Axe de piston	1	313650-3121-00
1-28	5136-503-1220-0	RING, SNAP Collet d'axe	2	313650-3122-00
1-29	5136-503-2400-8	ROD, CONN ASSY Bielle	1	313650-3240-08
1-30	5135-503-2450-0	BOLT Vis	2	313550-3245-00
1-31	5136-503-2480-1	WASHER, LOCK Rondelle	1	313650-3248-01
1-32	5135-921-1830-0	NUT Ecrou	1	313592-1183-00
1-33	5136-504-1240-0	GASKET Joint	1	313650-4124-00
1-34	5110-B06-34AX-X	BOLT/M6×34 Vis	6	110B0634A
1-35	5110-B06-42XX-X	BOLT/M6×42 Vis	2	110B0642
1-36	5461-F06-00AX-X	WASHER, SP/M6 Rondelle frein	8	461F0600A
1-37	5601-A62-04XX-X	BEARING, RB/6204 Roulement	2	601A6204
1-38	5136-504-2310-0	OIL SEAL Bague d'étancheité	2	313650-4231-00

Ref No. Réf N°.	Parts No. Pièces N°.	Description Désignation	Model & Q'ty Modél & Quant	Remarks Remarques
1-39	5136-505-1210-1	SLEEVE, GOVERNOR Manchon	1	313650-5121-01
1-40	5136-505-1220-1	TIP, GOVERNOR Doigt	1	313650-5122-01
1-41	5136-505-1230-0	SHAFT, GOVERNOR Axe	1	313650-5123-00
1-42	5162-905-1240-2	SCREW, STOP Vis	1	316290-5124-02
1-43	5151-921-2330-0	GASKET Joint	1	315192-1233-00
1-44	5211-B04-06AX-X	SCREW/M4×6 Vis	2	211B0406A
1-45	5461-F04-00AX-X	WASHER, SP/M4 Rondelle frein	2	461F0400A
1-46	5136-505-2110-0	ARM, GOVERNOR Bras	1	313650-5211-00
1-47	5136-505-2310-0	LINK, GOVERNOR Biellette	1	313650-5231-00
1-48	5136-505-2320-0	SPRING, LINK Ressort	1	313650-5232-00
1-49	5310-B06-00XX-X	NUT/M6 Ecrou	1	310B0600
1-50	5461-F06-00AX-X	WASHER, SP/M6 Rondelle frein	1	461F0600A
1-51	5136-506-1840-0	GASKET Joint	2	313650-6184-00
1-52	5312-B06-00XX-X	NUT/M6 Ecrou	2	312B0600
1-53	5461-F06-00AX-X	WASHER, SP/M6 Rondelle frein	2	461F0600A
1-54	5136-507-4110-0	GAUGE, OIL Jauge	1	313650-7411-00
1-55	5151-927-4320-0	O-RING Joint torique	1	315192-7432-00
1-56	5182-947-4410-0	PLUG, DRAIN Bouchon	1	318294-7441-00
1-57	5312-017-2140-0	GASKET Joint	1	331201-7214-00
1-58	5123-018-4100-6	PLUG, SPARK Bougie	1	312301-8410-06
1-59	5135-508-4180-0	CAP, PLUG Capuchon	1	313550-8418-00
1-60	5188-638-4190-0	SPRING Ressort	1	318863-8419-00
1-61	5136-351-6110-0	CASE, SPIRAL Volute	1	313635-1611-00
1-62	5110-B06-10XX-X	BOLT/M6×10 Vis	3	110B0610
1-63	5410-B06-00XX-X	WASHER/M10 Rondelle	3	410B0600
1-64	5461-F06-00AX-X	WASHER, SP/M6 Rondelle frein	3	461F0600A
1-65	5136-902-3100-3	CAMSHAFT ASSY A-C	1	313690-2310-03
1-66	5136-505-1100-0	GOVERNOR ASSY Regulateur	1	313650-5110-00
1-67	5136-505-1150-0	PIN, GUIDE Palpeur	1	313650-5115-00
1-68	5601-A62-02XX-X	BEARING, RB/6202 Roulement	1	601A6202
1-69	5601-A62-04XX-X	BEARING, RB/6204 Roulement	1	601A6204
1-70	5136-503-2100-4	CRANKSHAFT ASSY Vilebrequin	1	313650-3210-04
1-71	5136-503-2170-4	GEAR, CRANK Pignon	1	313650-3217-04
1-72	5136-502-3710-0	KEY Clavette	1	313650-2371-00
1-73	5132-523-4810-0	NUT Ecrou	1	313252-3481-00
1-74	5136-504-1101-4	CASE, CRANK Carter	1	313650-4110-14
1-75	5171-B06-16XX-X	STUD/M6×16 Goujon	2	171B0616
1-76	5171-B06-20XX-X	STUD/M6×20 Goujon	2	171B0620

Ref No. Réf N°.	Parts No. Pièces N°.	Description Désignation	Model & Q'ty Modél & Quant	Remarks Remarques	
1-77	5552-A10-12XX-X	·PIN, DOWEL Pion	2	552A1012	
1-78	5136-501-1850-0	·STUD Goujon	2	313650-1185-00	
1-79	5136-504-1210-0	BASE, SIDE Joue de carter	1	313650-4121-00	
1-80	5136-411-3100-0	CLEANER, AIR ASSY Filtre a air	1	313641-1310-00 ENo. 1-113230	See Fig. 3
1-80a	5136-411-3100-3	CLEANER, AIR ASSY Filtre a air	1	313641-1310-03	See Fig. 3
1-81	5110-B05-10AX-X	SCREW/M5×10 Vis	2	110B0510A	
1-82	5461-F05-00AX-X	WASHER, SP/M5 Rondelle frein	2	461F0500A	
1-83	5136-856-1000-0	CARBURETOR ASSY Carburateur	1	313685-6100-00 ENo. 1-113230	See Fig. 2
1-84	5136-506-1810-0	INSULATOR Isolant	1	313650-6181-00	
1-85	5136-506-6710-2	TUBE/VINYL Conduit	1	313650-6671-02 ENo. 1-113230	
1-85a	5700-S07-95XX-X	TUBE/VINYL Conduit	1	700S0795	
1-86	5136-791-5320-0	CLAMP Collier	1	313679-1532-00 ENo. 1-113230	
1-86a	5136-791-5320-0	CLAMP Collier	2	313679-1532-00	
1-87	5136-351-4000-0	MUFFLER ASSY Silencieux	1	313635-1400-00	
1-88	5136-351-4310-0	·COVER, MUFFLER Protecteur	1	313635-1431-00	
1-89	5136-351-4320-0	·COVER, MUFFLER Protecteur	1	313635-1432-00	
1-90	5136-561-4440-0	·COVER Protege pipe	1	313656-1444-00	
1-91	5110-B06-10XX-X	·BOLT/M6×10 Vis	6	110B0610	
1-92	5461-F06-00AX-X	·WASHER, SP/M6 Rondelle frein	6	461F0600A	
1-93	5136-351-4450-0	STAY, MUFFLER Bride	1	313635-1445-00	
1-94	5110-B08-12AX-X	BOLT/M8×12 Vis	1	110B0812A	
1-95	5461-F08-00XX-X	WASHER, SP/M8 Rondelle frein	1	461F0800	
1-96	5136-501-4420-0	GASKET Joint	1	313650-1442-00	
1-97	5310-R06-00XX-X	NUT/M6 Ecrou	2	310R0600	
1-98	5461-F06-00AX-X	WASHER, SP/M6 Rondelle frein	2	461F0600A	
1-99	5136-905-3100-0	LEVER, CONTROL Lever	1	313690-5310-00	
1-100	5136-505-3140-0	SPRING, GOVERNOR Ressort	1	313650-5314-00	
1-101	5136-906-3310-6	PANEL, CONTROL Plaque	1	313690-6331-06	
1-102	5136-905-3170-0	SPRING Ressort	1	313690-5317-00	
1-103	5182-905-3320-0	COLLAR Coussinet	1	318290-5332-00	
1-104	5182-905-3330-0	COLLAR Coussinet	1	318290-5333-00	
1-105	5322-015-3510-0	WIRE Fil	1	332201-5351-00	
1-106	5322-015-3520-0	CLAMP Collier	1	332201-5352-00	
1-107	5136-905-3820-0	BOLT Vis	1	313690-5382-00	
1-108	5110-B05-08AX-X	BOLT/M5×8 Vis	1	110B0508A	
1-109	5110-B06-25XX-X	BOLT/M6×25 Vis	1	110B0625	
1-110	5211-B06-28XX-X	SCREW/M6×28 Vis	2	211B0628	

Ref No. Réf No.	Parts No. Pièces No.	Description Désignation	Model & Qty Model & Quant	Remarks Remarques	
1-111	5410-B06-00XX-X	WASHER/M6 Rondelle	2	410B0600	
1-112	5461-F06-00AX-X	WASHER, SP/M6 Rondelle frein	2	461F0600A	
1-113	5312-B06-00XX-X	NUT/M6 Ecrou	2	312B0600	
1-114	5142-921-3310-0	PIPE, INLET Tuyau d'aspiration	1	314292-1331-00 ENo. 1-113230	
1-114a	5136-351-3310-0	PIPE, INLET Tuyau d'aspiration	1	ENo. 113231- 313635-1331-00	
1-115	5142-511-3320-0	GASKET Joint	1	314251-1332-00	
1-116	5142-921-3160-0	BOLT Vis	1	314292-1316-00	
1-117	5142-921-3260-0	BOLT Vis	1	314292-1326-00	
1-118	5142-111-3810-0	WASHER Rondelle	2	314211-1381-00	
1-119	5136-878-1100-4	MAGNETO ASSY Volant magnetique	1	313687-8110-04	See Fig. 5
1-120	5231-B04-10AX-X	SCREW/M4×10 Vis	1	231B0410A	
1-121	5229-B06-28XX-X	SCREW/M6×28 Vis	2	229B0628	
1-122	5229-B04-12AX-X	SCREW/M4×12 Vis	2	229B0412A	
1-123	5136-508-1640-0	GROMMET Passe fil	1	313650-8164-00	
1-124	5136-358-5110-0	SWITCH, STOP Interrupteur	1	313635-8511-00	
1-125	5312-B08-00AX-X	NUT/M8 Ecrou	1	312B0800A	
1-126	5461-F08-00XX-X	WASHER, SP/M8 Rondelle frein	1	461F0800	
1-127	5136-506-5100-2	FILTER, FUEL ASSY Robinet decanteur	1	313650-6510-02	New part See Fig. 4
1-127a	5136-506-5100-1	FILTER, FUEL ASSY Robinet decanteur	1	313650-6510-01	Old part See Fig. 4
1-128	5136-986-5610-1	BRACKET, FUEL FILTER Support	1	313698-6561-01	
1-129	5136-506-5270-0	NUT Ecrou	1	313650-6527-00	
1-130	5460-F10-00XX-X	WASHER, SP/M10 Rondelle frein	1	460F1000	
1-131	5110-B08-14AX-X	BOLT/M8×14 Vis	2	110B0814A	
1-132	5461-F08-00XX-X	WASHER, SP/M8 Rondelle frein	2	461F0800	
1-133	5136-506-8110-1	PIPE Conduit	1	313650-6811-01	
1-134	5136-796-8120-0	CLAMP Collier	2	313679-6812-00	
1-135	5136-930-8110-0	LABEL Etiquettes	1	313693-0811-00	
1-136	5136-930-8510-0	LABEL, CAUTION Etiquettes	1	313693-0851-00	
1-137	5110-B06-12XX-X	BOLT/M6×12 Vis	2	110B0612	
1-138	5461-F06-00AX-X	WASHER, SP/M6 Rondelle frein	2	461F0600A	
1-139	5410-B06-00XX-X	WASHER/M6 Rondelle	2	410B0600	
	5151-201-5330-0	ELBOW Coude	1	315120-1533-00	
	5136-356-1910-0	TUBE Conduit	1	313635-6191-00	
		ACCESSORY			
	5136-900-9000-0	TOOL ASSY Outils	1	313690-0900-00	
	5182-900-9150-0	·SPANNER/10×13 Cle plate	1	318290-0915-00	
	5136-860-9330-0	·WRENCH, SOCKET/13×2 Cle tube	1	313686-0933-00	

Ref No. Réf N°.	Parts No. Pièces N°.	Description Désignation	Model & Q'ty Modél & Quant	Remarks Remarques
	5151-200-9450-0	•BAR Barre	1	315120-0945-00
	5112-200-9720-0	•GAUGE, THICKNESS Jauge d'épaisseur	1	311220-0972-00

Fig. 2

CARBURETOR

Carburateur

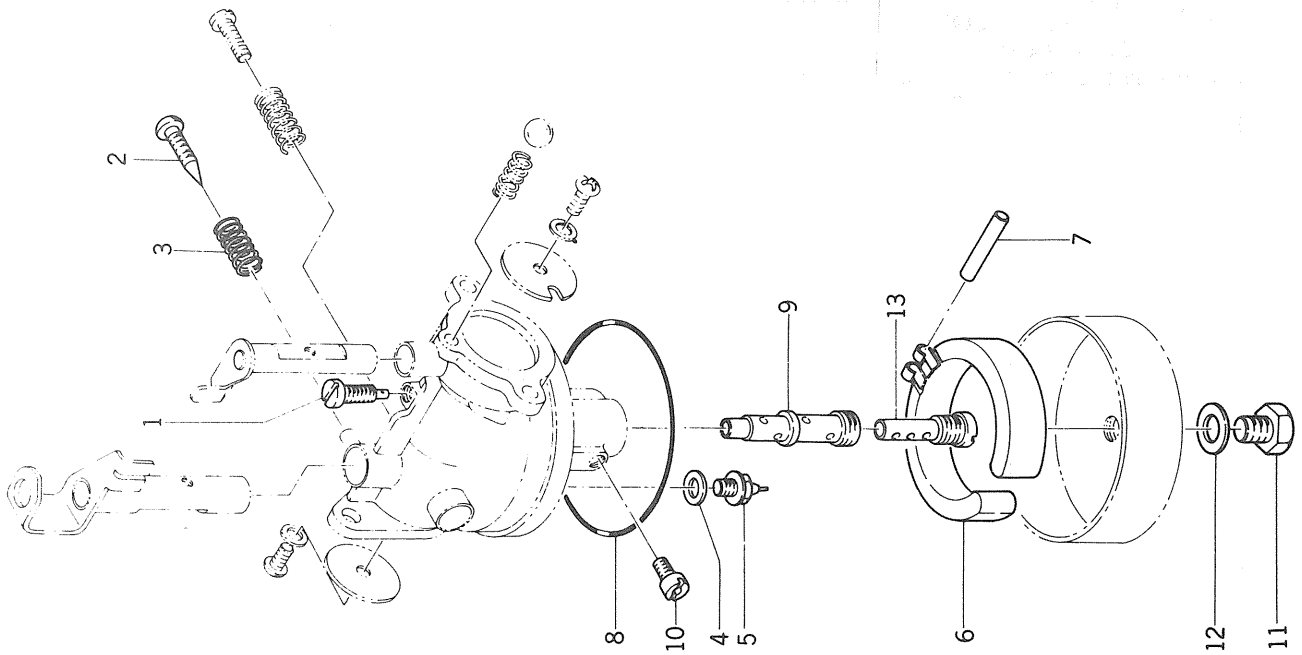

Ref No. Réf N°.	Parts No. Pièces N°.	Description Désignation	Model & Q'ty Modél & Quant	Remarks Remarques
	5136-856-1000-0	CARBURETOR ASSY Carburateur	1	313685-6100-00
2- 1	5136-506-1120-0	• JET, PILOT/45 Gicleur ralenti	1	313650-6112-00
2- 2	5136-506-1140-0	• SCREW, PILOT Vis ralenti	1	313650-6114-00
2- 3	5136-506-1160-0	• SPRING Ressort	1	313650-6116-00
2- 4	5136-506-1190-0	• GASKET Joint	1	313650-6119-00
2- 5	5136-506-1200-0	• SEAT, VALVE Clapet	1	313650-6120-00
2- 6	5136-506-1260-0	• FLOAT Flotteur	1	313650-6126-00
2- 7	5136-506-1270-0	• PIN, FLOAT Axe	1	313650-6127-00
2- 8	5136-506-1280-0	• GASKET Joint	1	313650-6128-00
2- 9	5136-506-1290-0	• NEEDLE, MAIN Emulseur	1	313650-6129-00
2-10	5136-506-1320-0	• JET, MAIN/72.5 Gicleur princ.	1	313650-6132-00
2-11	5136-506-1430-0	• BOLT Vis	1	313650-6143-00
2-12	5181-906-1590-0	• GASKET Joint	1	318190-6159-00
2-13	5136-506-1060-0	• PIPE, BLEEDER Buse	1	313650-6106-00
	5136-356-1000-1	CARBURETOR ASSY Carburateur	1	313635-6100-01
2-10a	5136-526-1320-0	• JET, MAIN/67.5 Gicleur princ.	1	ENo. 113231- 313652-6132-00

Fig. 3 AIR CLEANER
Filtre a air

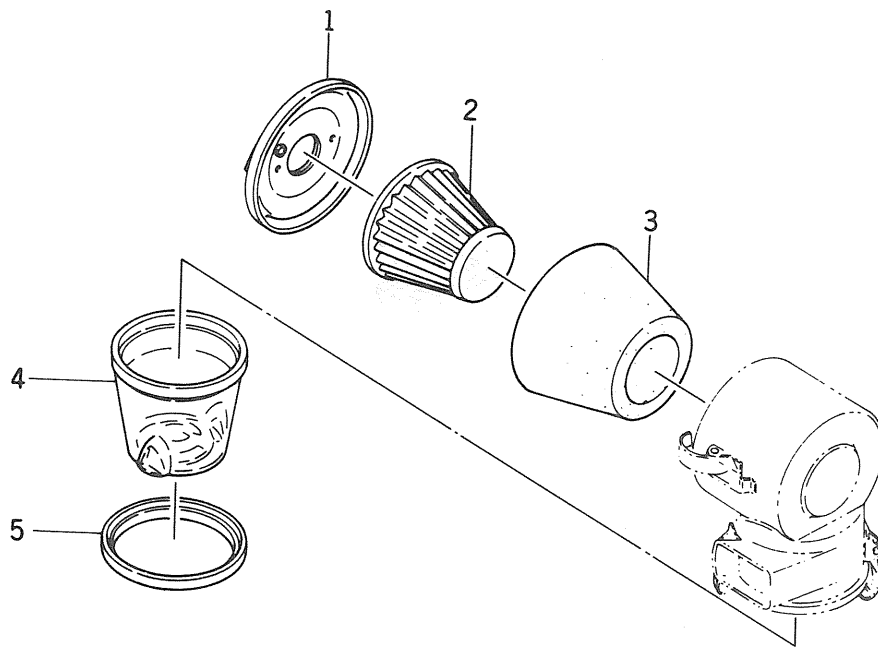

Ref No. Réf N°.	Parts No. Pièces N°.	Description Désignation	Model & Q'ty Modél & Quant	Remarks Remarques
	5136-411-3100-0	CLEANER, AIR ASSY Filtre a air	1	313641-1310-00
3- 1	5136-871-3140-0	·PLATE Plaque	1	313687-1314-00
3- 2	5136-871-3120-0	·ELEMENT Cartouche	1	313687-1312-00
3- 3	5136-871-3130-0	·ELEMENT Cartouche	1	313687-1313-00
3- 4	5136-871-3160-0	·CHAMBER, DUST	1	313687-1316-00
3- 5	5136-871-3190-0	·RING Ecrou annulaire	1	313687-1319-00
	5136-411-3100-3	CLEANER, AIR ASSY Filtre a air	1	313641-1310-03
3- 1a	5136-351-3140-0	PLATE Plaque	1	ENo. 113231- 313635-1314-00

Fig. 4 FUEL FILTER
Decanteur

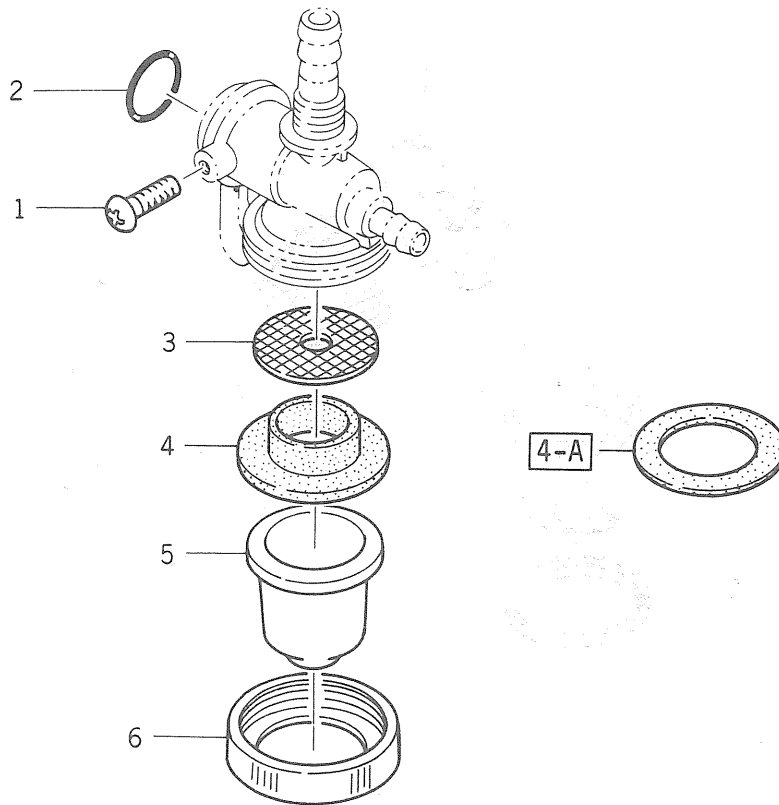

Ref No. Réf N°.	Parts No. Pièces N°.	Description Désignation	Model & Q'ty Modél & Quant	Remarks Remarques
	5136-506-5100-2	FILTER, FUEL ASSY Decanteur	1	313650-6510-02
4- 1	5136-506-5170-0	·SCREW Vis	1	313650-6517-00
4- 2	5136-506-5120-0	·O-RING Joint torique	1	313650-6512-00
4- 3	5136-506-5190-0	·STRAINER Filtre	1	313650-6519-00
4- 4	5136-506-5180-2	·GASKET Joint	1	313650-6518-02
4- 5	5136-506-5210-0	·BOWL Bol	1	313650-6521-00
4- 6	5136-506-5220-0	·RETAINER Ecroû annulaire	1	313650-6522-00
		PART FOR		
	5136-506-5100-1	FILTER, FUEL ASSY Decanteur	1	313650-6510-01
4- 4a	5136-506-5180-0	·GASKET Joint	1	313650-6518-00

Fig. 5

MAGNETO
Decanteur

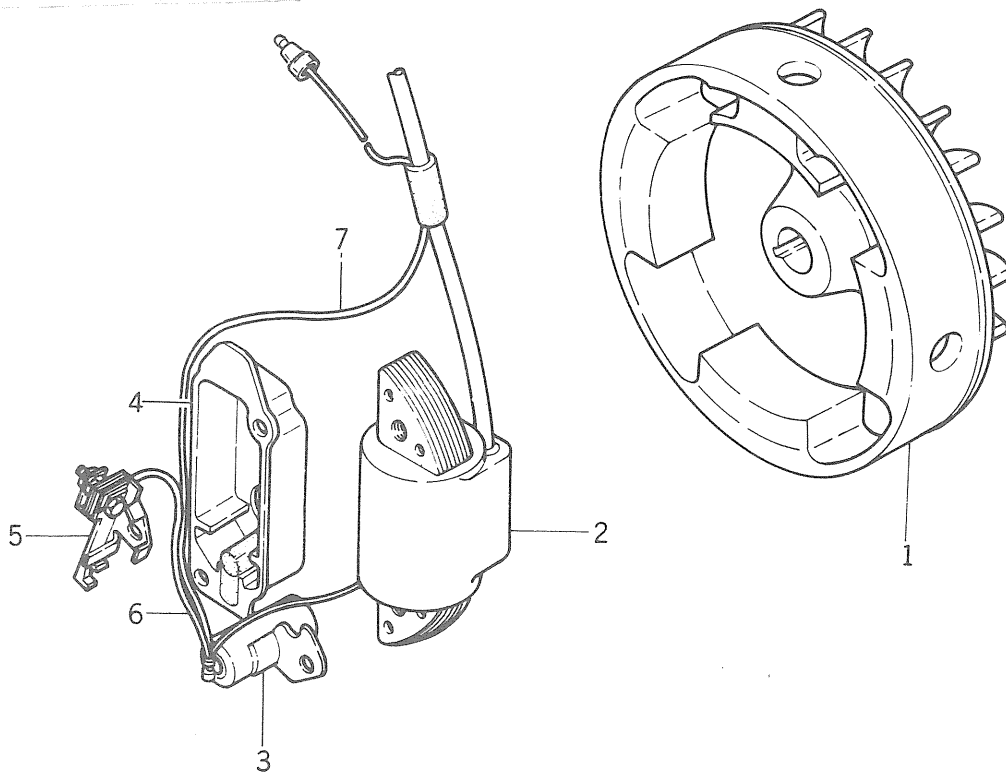

Ref No. Réf N°.	Parts No. Pièces N°.	Description Désignation	Model & Q'ty Model & Quant	Remarks Remarques
	5136-878-1100-4	MAGNETO ASSY Volant magnetique	1	313687-8110-04
5- 1	5136-508-1110-0	·FLYWHEEL Rotor	1	313650-8111-00
5- 2	5136-878-1230-0	·COIL, IGNITION Bobine d'allum.	1	313687-8123-00
5- 3	5136-018-4360-0	·CONDENSER Condensateur	1	313601-8436-00
5- 4	5136-508-4390-3	·COVER, BREAKER Couvercle	1	313650-8439-03
5- 5	5136-018-4400-0	·BREAKER Rupteur	1	313601-8440-00
5- 6	5136-018-4540-0	·WIRE, LEAD Conducteur	1	313601-8454-00
5- 7	5136-018-4550-0	·WIRE, LEAD Conducteur	1	313601-8455-00

CHASSIS

Fig. 6 FRONT FRAME (For KC350 No. 1~6750)
Longeron

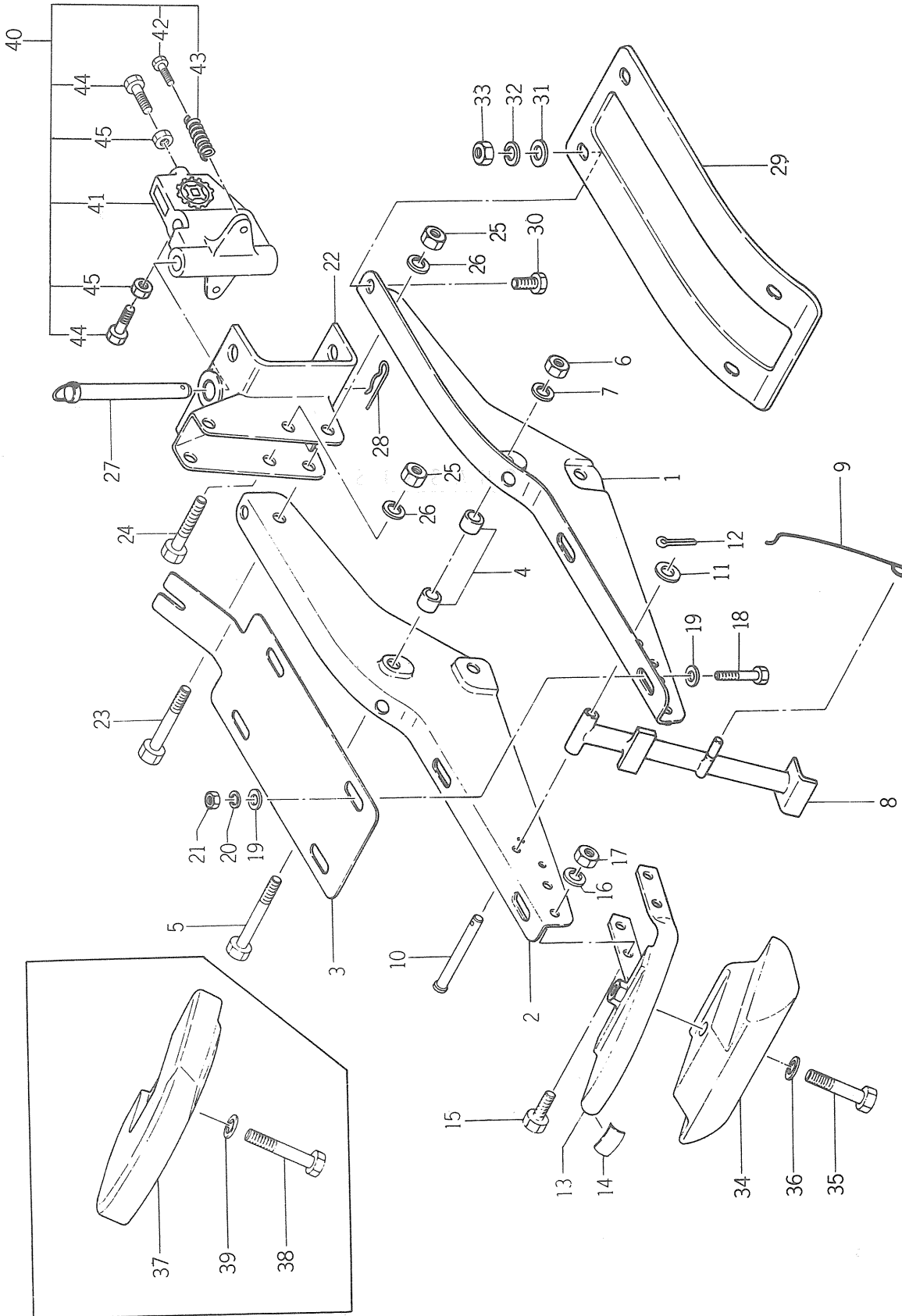

Ref No. Réf N°.	Parts No. Pièces N°.	Description Désignation	Model & Q'ty Modél & Quant		Remarks Remarques
			KC350	KC350F	
6- 1	1364-101-1000-0	FRAME, F. Longeron	1		} No. 1-6750
6- 2	1364-101-2000-0	FRAME, F. Longeron	1		
6- 3	1364-101-0010-0	BASE, ENGINE Semelle	1		
6- 4	1364-101-0020-0	SPACER Entretoise	4		
6- 5	V20126-100500	BOLT/M10×50 Vis	2		
6- 6	V30026-001000	NUT/M10 Erou	2		
6- 7	V40126-001000	WASHER, SP/M10 Rondelle frein	2		
6- 8	1364-106-1000-0	STAND Bequille	1		
6- 9	1329-106-0010-0	SPRING, STAND Ressort	1		
6-10	1329-106-0020-0	PIN, STAND Axe de bequille	1		
6-11	V41316-000800	WASHER, PL/M8 Rondelle	1		} No. 1-6750
6-12	V50016-250150	PIN, SPLIT/2.5×15×15 Goupille fendue	1		
6-13	1329-111-1000-0	BUMPER Pare-chocs	1		
6-14	1329-111-0010-0	TAPE, BUMPER Bande	1		
6-15	V20126-080200	BOLT/M8×20 Vis	4		
6-16	V40126-000800	WASHER, SP/M8 Rondelle frein	4		
6-17	V30026-000800	NUT/M8 Erou	4		
6-18	V20126-080400	BOLT/M8×40 Vis	4		
6-19	V41316-000800	WASHER/M8 Rondelle	8		
6-20	V40126-000800	WASHER, SP/M8 Rondelle frein	4		
6-21	V30026-000800	NUT/M8 Erou	4		} No. 1-6750
6-22	1364-930-1000-0	HITCH, R. Attelage	1		
6-23	V20126-100650	BOLT/M10×65 Vis	2		
6-24	V20126-100600	BOLT/M10×60 Vis	1		
6-25	V30026-001000	NUT/M10 Erou	3		
6-26	V40126-001000	WASHER, SP/M10 Rondelle frein	3		
6-27	1301-100-9010-0	PIN, KING Broche	1		
6-28	1305-931-0030-0	PIN, HAIR Attache beta	1		
6-29	1364-616-0010-0	FENDER Garde-boue	2		
6-30	V20126-080160	BOLT/M8×16 Vis	4		
6-31	V41326-000800	WASHER/M8 Rondelle	4		
6-32	V40126-000800	WASHER, SP/M8 Rondelle frein	4		
6-33	V30026-000800	NUT/M8 Erou	4		
6-34	1329-931-0010-0	WEIGHT, BALANCE Contrepoids	1		
6-35	V20126-100650	BOLT/M10×6 Vis	1		
6-36	V40126-001000	WASHER, SP/M10 Rondelle frein	1		
6-37	1329-931-0030-0	WEIGHT, BALANCE B Contrepoids	1		
6-38	V20126-100560	BOLT/M10×56 Vis	1		

Ref No. Réf N°.	Parts No. Pièces N°.	Description Désignation	Model & Q'ty Modél & Quant		Remarks Remarques
			KC350	KC350F	
6-39	V40126-001000	WASHER, SP/M10 Rondelle frein	1		
6-40	8057-006-0000-0	HITCH, CULTI ASSY Attache culti ensemble	1		★
6-41		·HITCH, CULTI Attache culti	1		△
6-42	8057-006-0020-0	·BOLT Vis	2		★
6-43	8057-006-0030-0	·SPRING Ressort	2		★
6-44	V20126-120400	·BOLT/M12×40 Vis	2		★
6-45	V30226-001200	·NUT/M12 Erou	2		★

SERVICE MEMO

A series of horizontal dashed lines for writing.

Fig. 7

FRONT FRAME(No. 6751~)(FNo. 100001~)

Longeron

350F No. 6751~
FNo. 100001~106930

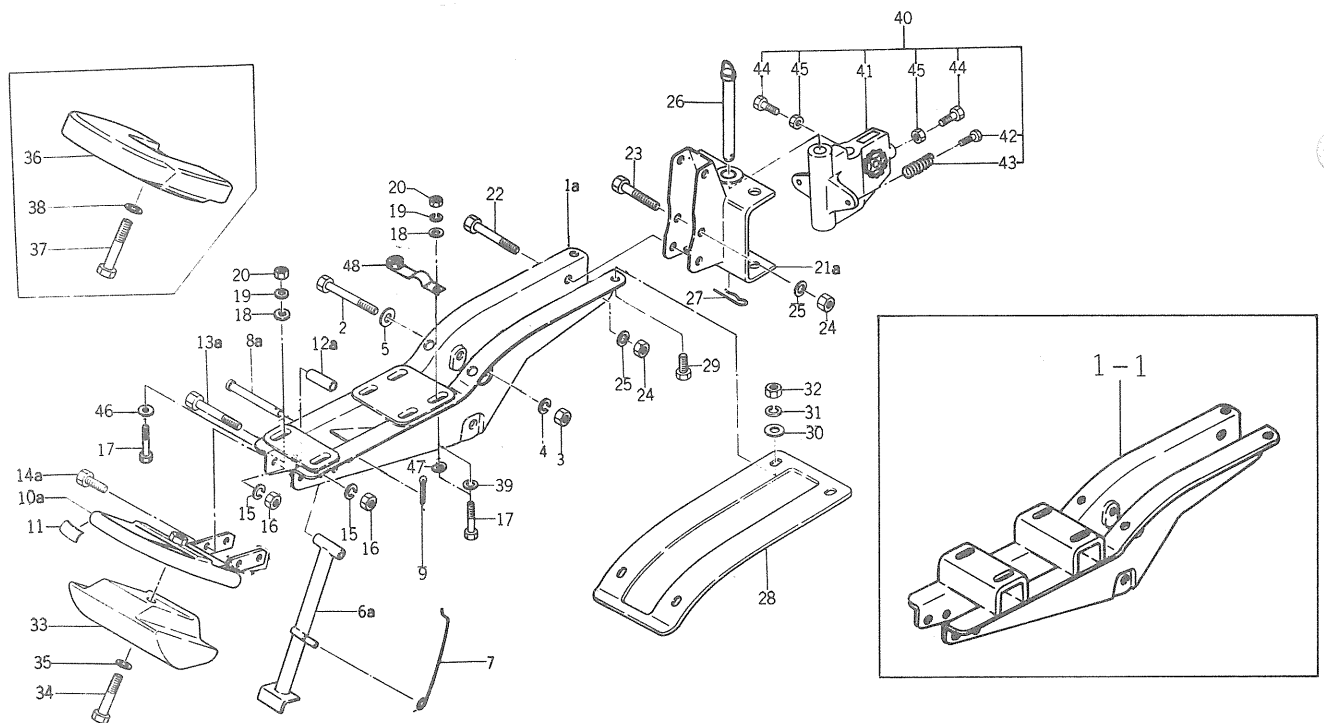
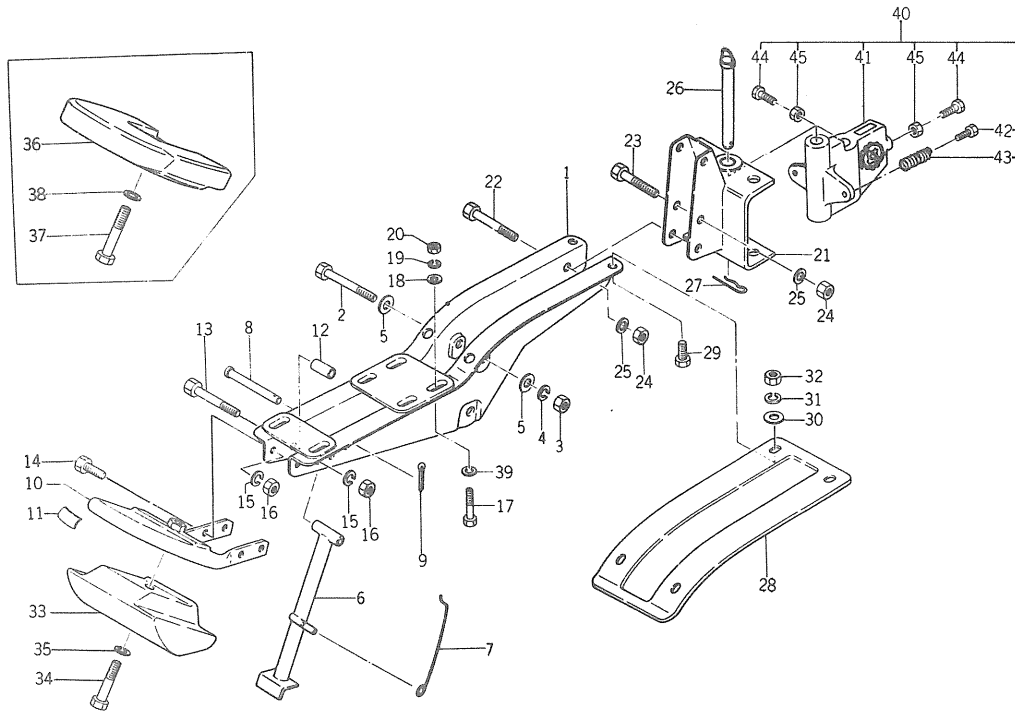

350F FNo. 106931~
FNo. 500001~

Ref No. Réf N°.	Parts No. Pièces N°.	Description Désignation	Model & Q'ty Modél & Quant		Remarks Remarques
			KC350	KC350F	
7- 1	1364-101-3000-0	FRAME, F. Longeron	1	1	No. 6751- FNo. 100001-106930
7- 1a	1373-101-2000-0	FRAME, F. Longeron		1	FNo. 106931- FENo. 500001-
7- 1-1	1373-102-2000-0	FRAME, F. Longeron		1	for 2cycle type
7- 2	V20126-100550	BOLT/M10×55 Vis	2	2	
7- 3	V40116-001000	NUT/M10 Ecrou	2	2	
7- 4	V40126-001000	WASHER, SP/M10 Rondelle frein	2	2	
7- 5	V41316-001000	WASHER/M10 Rondelle	4	2	
7- 6	1364-106-1000-0	STAND Bequille	1	1	FNo. 100001-106930
7- 6a	1380-106-2000-0	STAND Bequille		1	FNo. 106931- FENo. 500001-
7- 6b	1380-106-2001-0	STAND Bequille		1	
7- 7	1329-106-0010-0	SPRING, STAND Ressort	1	1	
7- 8	1329-106-0020-0	PIN, STAND Axe de bequille	1	1	FNo. 100001-106930
7- 8a	1353-106-0010-0	PIN, STAND Axe de bequille		1	{ FNo. 106931- FENo. 500001-
7- 9	V50015-250150	PIN, SPLIT/2.5×15 Goupille fendue	1	1	
7-10	1329-111-1000-0	BUMPER Pare-chocs	1	1	FNo. 100001-106930
7-10a	1373-111-2000-0	BUMPER Pare-chocs		1	{ FNo. 106931- FENo. 500001-
7-11	1329-111-0010-0	TAPE, BUMPER Bande	1	1	
7-12	1364-111-0010-0	PIPE/45 Collier	1	1	{ No. 6751- FNo. 100001-106930
7-12a	1373-111-0010-0	PIPE/52 Collier		1	{ FNo. 106931- FENo. 500001-
7-13	V20126-080700	BOLT/M8×70 Vis	1	1	FNo. 100001-106930
7-13a	V20126-080750	BOLT/M8×75 Vis		1	{ FNo. 106931- FENo. 500001-
7-14	V20126-080200	BOLT/M8×20 Vis	2	2	FNo. 100001-106930
7-14a	V20126-080160	BOLT/M8×16 Vis		2	{ FNo. 106931- FENo. 500001-
7-15	V40116-000800	WASHER, SP/M8 Rondelle frein	3	3	
7-16	V30026-000800	NUT/M8 Ecrou	3	3	
7-17	V20126-080400	BOLT/M8×40 Vis	4	4	
7-18	V41316-000800	WASHER/M8 Rondelle	3	3	
7-19	V40116-000800	WASHER, SP/M8 Rondelle frein	4	4	for 4cycle type
7-20	V30026-000800	NUT/M8 Ecrou	3	3	
7-21	1364-930-1000-0	HITCH, R. Attelage	1	1	FNo. 100001-106930
7-21a	1364-930-1001-0	HITCH, R. Attelage		1	{ FNo. 106931- FENo. 500001-
7-21-1	1373-930-2000-0	HITCH, R. Attelage		1	
7-22	V20126-100650	BOLT/M10×65 Vis	1	1	
7-23	V20126-100600	BOLT/M10×60 Vis	2	2	
7-24	V30026-001000	NUT/M10 Ecrou	3	3	
7-25	V40116-001000	WASHER, SP/M10 Rondelle frein	3	3	
7-26	1301-100-9010-0	PIN, KING Broche	1	1	
7-27	1305-931-0030-0	PIN, HAIR Attache beta	1	1	

1373-101,102,111,151 1331-932
1380-106
1364-616,931,932

Ref No. Réf N°.	Parts No. Pièces N°.	Description Désignation	Model & Q'ty Modél & Quant		Remarks Remarques
			KC350	KC350F	
7-28	1364-616-0010-1	FENDER Garde-boue	2	2	
7-29	V20126-080160	BOLT/M8×16 Vis	4	4	
7-30	V41326-000800	WASHER/M8 Rondelle	4	4	
7-31	V40126-000800	WASHER, SP/M8 Rondelle frein	4	4	
7-32	V30026-000800	NUT/M8 Erou	4	4	
7-33	1329-931-0010-0	WEIGHT, BALANCE Contrepoids	1	1	
7-34	V20126-100650	BOLT/M10×65 Vis	1	1	
7-35	V40126-001000	WASHER, SP Rondelle frein	1	1	
7-36	1329-931-0030-0	WEIGHT, BALANCE B Contrepoids	1	1	★
7-37	V20126-100560	BOLT/M10×56 Vis	1	1	★
7-38	V40126-001000	WASHER, SP/M10 Rondelle frein	1	1	★
7-39	2701-501-0210-0	WASHER Rondelle	4	4	No. 6751- FNo. 100001-
7-40	8057-006-0000-0	HITCH, CULTI ASSY Attache culti ensemble	1	1	★
7-41		·HITCH, CULTI Attache culti	1	1	△
7-42	8057-006-0020-0	·BOLT Vis	2	2	★
7-43	8057-006-0030-0	·SPRING Ressort	2	2	★
7-44	V20126-120400	·BOLT/M12×40 Vis	2	2	★
7-45	V30226-001200	·NUT/M12 Erou	2	2	★
7-46	1373-121-0010-0	WASHER/9×22×2 Rondelle		2	} FNo. 106931- FNo. 500001- for 4cycle type
7-47	1373-121-0020-0	WASHER Rondelle		2	
7-48	1364-121-2500-0	PLATE, SET Plaque	1	1	

SERVICE MEMO

A series of horizontal dashed lines for writing.

Fig. 9

TRANSMISSION GEAR CASE (For KC350F)
Boitier de reducteur

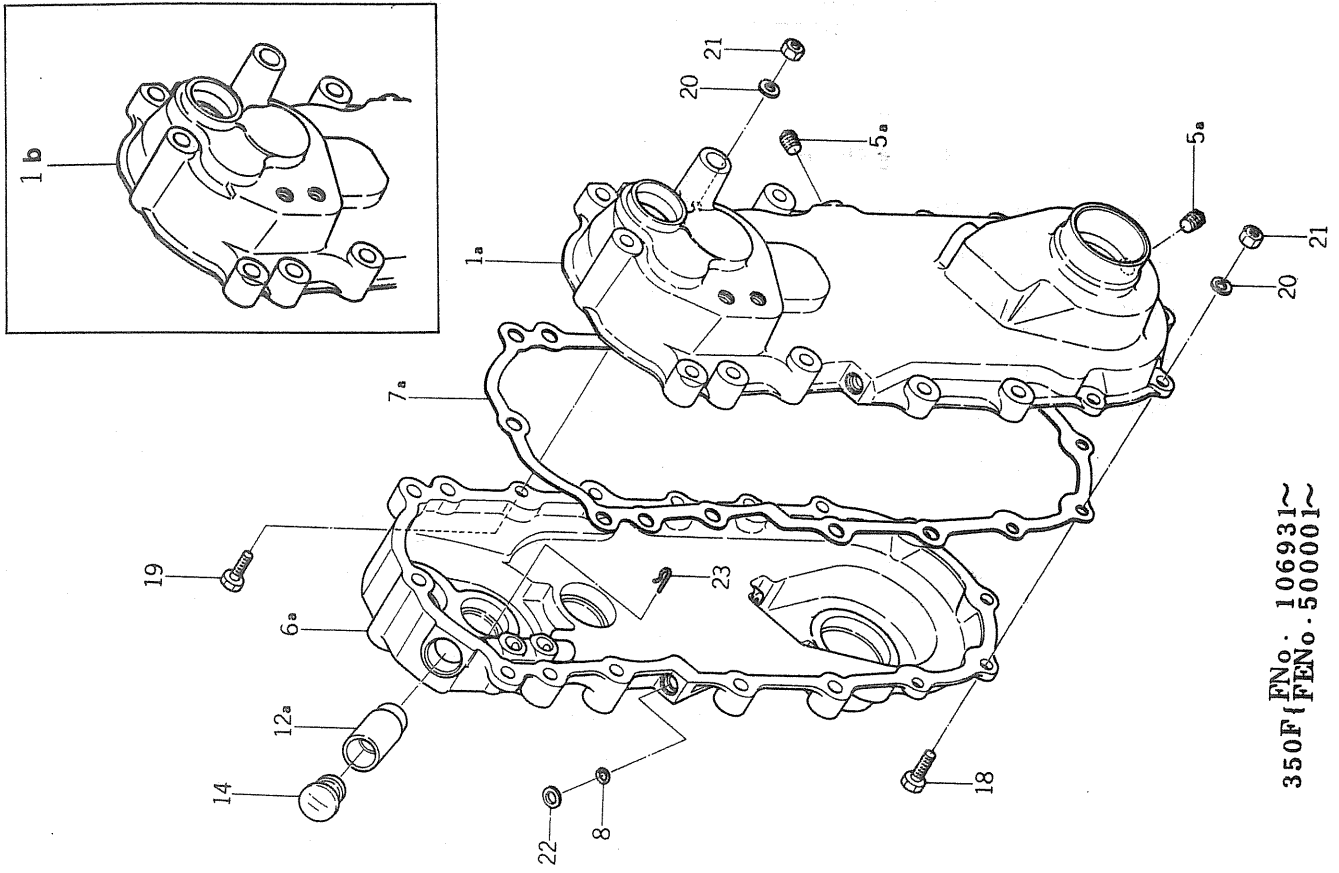

FN No. 106931~
FENo. 500001~

Ref No. Réf N°.	Parts No. Pièces N°.	Description Désignation	Model & Q'ty Modél & Quant		Remarks Remarques
			KC350	KC350F	
9- 1	1373-216-1000-0	CASE, MAIN GEAR LH Coquille G.		1	FNo. 100001-106930
9- 1a	1373-215-0010-0	CASE, MAIN GEAR LH Coquille G.		1	FNo. 106931- FENo. 500001 - 516500
9- 1a	1373-215-0011-0	CASE, MAIN GEAR LH Coquille G.		1	F#516551~
9- 2	V20026-060100	BOLT/M6 × 10 Vis		1	
9- 3	1324-212-0040-0	PACKING, OIL LFVEL Joint		1	
9- 4	V41116-000600	WASHER/M6 Rondelle		1	
9- 5	7955-201-0260-0	PLUG, DRAIN 1/4 Bouchon		1	FNo. 100001-106930
9- 5a	7955-201-0260-0	PLUG, DRAIN 1/4 Bouchon		2	FNo. 106931- FENo. 500001 -
9- 6	1373-216-2000-0	CASE, MAIN GEAR RH Coquille D.		1	FNo. 100001-106930
9- 6a	1373-215-0020-0	CASE, MAIN GEAR RH Coquille D.		1	FNo. 106931- FENo. 500001 - 516550
9- 6b	1373-215-0021-0	CASE, MAIN GEAR RH Coquille D.		1	F#516551~
9- 7	1373-216-0010-0	PACKING, GEAR CASE Joint		1	FNo. 100001-106930
9- 7a	1373-215-0030-0	PACKING, GEAR CASE Joint		1	FNo. 106931- FENo. 500001 -
9- 8	1373-216-0020-0	O-RING/NOKA 305 Joint torique		2	
9- 9	V20026-060120	BOLT/M6 × 12 Vis		21	} FNo. 100001-106930
9-10	V30026-000600	NUT/M6 Erou		21	
9-11	V40126-000600	WASHER, SP Rondelle frein		21	
9-12	1364-216-3000-0	PIPE, OIL Tubulure		1	FNo. 100001-106930
9-12a	1373-215-0040-0	PIPE, OIL Tubulure		1	FNo. 106931- FENo. 500001 -
9-13	1364-216-0020-0	PACKING, RUBBER Joint		1	FNo. 100001-106930
9-14	1366-706-0010-0	CAP, OIL/23 Bouchon		1	
9-15	V20026-060160	BOLT/M6 × 16 Vis		2	} FNo. 100001-106930
9-16	V30026-000600	NUT/M6 Erou		2	
9-17	V40126-000600	WASHER, SP/M6 Rondelle frein		2	
9-18	V20126-080300	BOLT/M8 × 30 Vis		7	} FNo. 106931- FENo. 500001 -
9-19	V20126-080250	BOLT/M8 × 25 Vis		1	
9-20	V40116-000800	WASHER, SP/M8 Rondelle frein		8	
9-21	V30026-000800	NUT/M8 Erou		8	
9-22	1373-215-0060-0	BUSH Coussinet		2	
9-23	1373-215-0050-0	PIN, HAIR Attache beta		1	

Fig. 10

TRANSMISSION GEAR

Reducteur

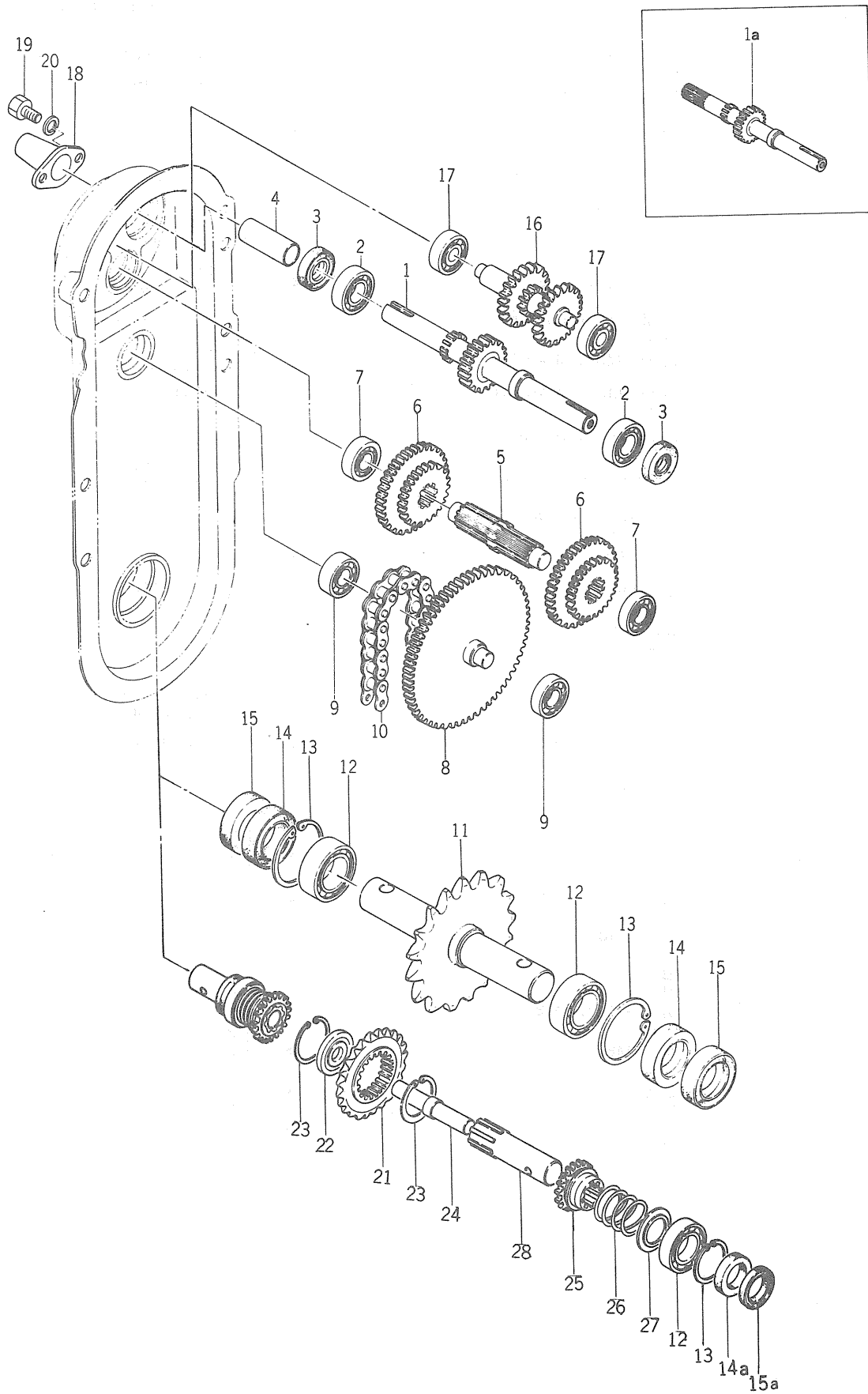

Ref No. Réf N°.	Parts No. Pièces N°.	Description Désignation	Model & Q'ty Modél & Quant		Remarks Remarques
			KC350	KC350F	
10- 1	1364-217-1000-0	SHAFT, MAIN/22T Arbre primaire	1	1	~No. 9660 ~FNo. 511150
10- 1a	1364-214-2000-0	SHAFT, MAIN/22T Arbre primaire	1	1	No. 9661- FNo. 511151-
10- 2	V60011-062030	BEARING, RB/6203 Roulement	2	2	
10- 3	V74011-735070	SEAL, OIL/SC17357 Bague d'étancheite	2	2	
10- 4	1364-217-0010-0	CAP. SHAFT/17×50 Chapeau d'arbre	1		No. 1-6750
10- 5	1364-218-0010-0	SHAFT, CHANGE Arbre secondaire	1	1	
10- 6	1364-218-0020-0	GEAR, SHIFT/25-37T Baladeur	2	2	
10- 7	V60011-062020	BEARING, RB/6202 Roulement	2	2	
10- 8	1364-219-1000-0	SHAFT, COUNTER Arbre intermediaire	1		No. 1-6750
10- 8a	1364-219-1001-0	SHAFT, COUNTER Arbre intermediaire	1	1	No. 6751-
10- 9	V60011-062020	BEARING, RB/6202 Roulement	2		No. 1-6750
10- 9a	V60011-063020	BEARING, RB/6302 Roulement	2	2	No. 6751-
10-10	1364-219-0010-0	CHAIN, ROLLER Chaîne	1		No. 1-6750
10-10a	1364-219-0010-0	CHAIN, ROLLER Chaîne	1	1	No. 6751-
10-11	1364-225-1000-0	SHAFT, WHEEL Fusse	1		
10-12	V60011-060060	BEARING, RB/6006 Roulement	2	2	
10-13	V70514-005500	RING, SNAP/C 55 Collet d'axe	2	2	
10-14	V74413-055120	SEAL, OIL/TC305512 Bague d'étancheite	2	2	FNo. 100001-106930
10-14a	V74413-050110	SEAL, OIL/TC305011 Bague d'étancheite		2	FNo. 106931- FENo. 500001-
10-15	V74213-055050	SEAL, OIL/VC30555 Bague d'étancheite	2	2	FNo. 100001-106930
10-15a	V74213-050080	SEAL, OIL/30508 Bague d'étancheite		2	FNo. 106931- FENo. 500001-
10-16	1364-226-1000-0	SHAFT, BACK/22T Arbre	1	1	
10-17	V60011-062010	BEARING, RB/6201 Roulement	2	2	
10-18	1346-216-0030-0	CAP, SHAFT/24×50 Chapeau d'arbre		1	FNo. 100001-106930
10-18a	1364-216-0030-0	CAP, SHAFT/24×50 Chapeau d'arbre	1	1	FNo. 106931- FENo. 500001-
10-19	V20026-060100	BOLT/M6×10 Vis	2	2	
10-20	V40116-000600	WASHER, SP/M6 Rondelle frein	2	2	No. 6751-
10-21	1373-225-0030-0	SPROCKET, DRIVE/22T Pignon		1	
10-22	1373-225-0010-0	COLLAR, WHEEL SHAFT Arbre de roues		1	
10-23	V70514-007800	RING, SNAP/C 78 Collet d'axe		2	
10-24	1337-225-0070-0	PIN, WHEEL SHAFT Arbre		1	
10-25	1373-225-0050-0	GEAR, SIDE CLUTCH/26T Clabot		2	
10-26	1351-225-0010-0	SPRING, SIDE CLUTCH Ressort		2	
10-27	1373-225-0040-0	PLATE Support		2	
10-28	1373-225-0020-0	SHAFT, WHEEL Fusse		2	

Fig. 11

SHIFTER

Fourchettes

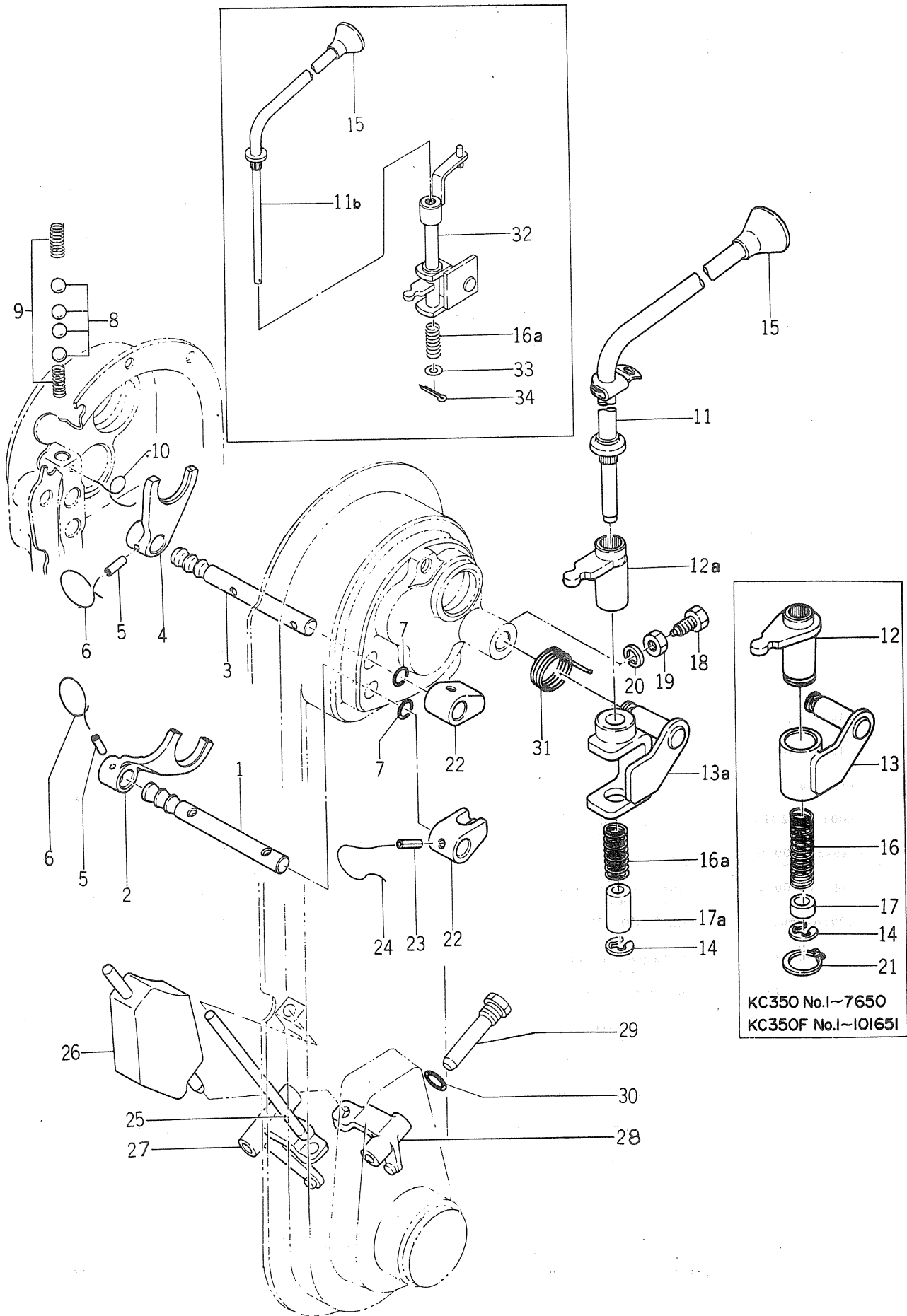

KC350 No.1~7650
KC350F No.1~101651

Ref No. Réf No.	Parts No. Pièces No.	Description Désignation	Model & Q'ty Modél & Quant		Remarks Remarques
			KC350	KC350F	
11- 1	1364-229-0010-0	STAY, MAIN SHIFTER Axe de fourchette	1	1	
11- 2	1364-229-0020-0	SHIFTER, MAIN Fourchette	1	1	
11- 3	1364-229-0030-0	STAY, BACK SHIFTER Axe de fourchette	1	1	
11- 4	1364-229-0040-0	SHIFTER, BACK Fourchette	1	1	
11- 5	V58114-040220	PIN, SPRING/4×22 Goupille elastique	2	2	
11- 6		WIRE/1.2×150 Fil	2	2	
11- 7	V72010-240120	O-RING/P12 Joint torique	2	2	
11- 8	V68010-000100	BALL, STEEL 5/16 Bille	4	4	
11- 9	1302-225-0030-0	SPRING, SHIFTER Ressort	2	2	
11-10		WIRE/1.6×35 Fil	1	1	
11-11	1364-403-1000-0	LEVER, SHIFT Lever	1	1	No. 1-7650 FNo. 1-101651
11-11a	1364-403-4000-0	LEVER, SHIFT Lever	1	1	No. 7651-9660 FNo. 101652-
11-11b	1364-413-2000-0	LEVER, SHIFT Lever	1	1	No. 9661- FNo. 511151-
11-12	1364-403-2000-0	ARM, SHIFT Selecteur	1	1	No. 1-7650 FNo. 1-101651
11-12a	1364-403-5000-0	ARM, SHIFT Selecteur	1	1	No. 7651-9660 FNo. 101652-
11-13	1364-403-3000-0	SUPPORT, LEVER Support	1	1	No. 1-7650 FNo. 1-101651
11-13a	1364-403-6000-0	SUPPORT, LEVER Support	1	1	No. 7651-9660 FNo. 101652-
11-14	V71024-000700	RING, SNAP/E7 Collet d'axe	1	1	
11-15	3555-102-0140-0	GRIP, SHIFT LEVER Poignee	1	1	
11-16	1364-401-0010-0	SPRING, PRESS/57 Ressort	1	1	No. 1-7650 FNo. 1-101651
11-16a	1364-403-0050-0	SPRING, PRESS/39 Ressort	1	1	No. 7651- FNo. 101652-
11-17	1364-403-0020-0	COLLAR/10×16×8 Collier	1	1	No. 1-7650 FNo. 1-101651
11-17a	1364-403-0060-0	COLLAR/10×16×29 Collier	1	1	No. 7651- FNo. 101652-
11-18	1364-403-0030-0	BOLT, SET/8×25 Vis	1	1	
11-19	V30226-000800	NUT/M8 Erou	1	1	
11-20	V40116-000800	WASHER, SP/M8 Rondelle frein	1	1	
11-21	V70414-002100	RING, SNAP/C21 Collet d'axe	1	1	No. 1-7650 FNo. 1-101651
11-22	1364-403-0040-0	BOSS, CHANGE Collier	2	2	
11-23	V58014-040220	PIN, SPRING/4×22 Goupille elastique	2	2	
11-24		WIRE/1.2×150 Fil	2	2	
11-25	1373-230-0010-0	ROD, LH Doigt G.		1	
11-26	1373-230-1000-0	ROD, RH Doigt D.		1	
11-27	1373-230-0020-0	SHIFTER, SIDE CLUTCH LH Fourchette de clabotage G .		1	
11-28	1373-230-0030-0	SHIFTER, SIDE CLUTCH RH Fourchette de clabotage D .		1	
11-29	1373-230-0040-0	PIN, SIDE CLUTCH Pivot		2	FNo. 100001-106930
11-29a	1373-231-0010-0	PIN, SIDE CLUTCH Pivot		2	FNo. 106931- FNo. 500001-
11-30	V72010-040100	O-RING/P10A Joint torique		2	FNo. 100001-106930
11-30a	V72010-240120	O-RING/P12 Joint torique		2	FNo. 106931- FNo. 500001-

Ref No. Réf N°.	Parts No. Pièces N°.	Description Désignation	Model & Q'ty Modél & Quant		Remarks Remarques
			KC350	KC350F	
11-31	1364-403-0080-0	SPRING, TORQUE/36 Ressort	1	1	FNo. 104881-106930 No. 8311-9660
11-31a	1364-403-0081-0	SPRING, TORQUE/36 Ressort	1	1	FNo. 106931- FENo. 500001-511150
11-32	1364-413-2100-0	LEVER, SELECT Lavier	1	1	
11-33	V41316-000800	WASHER/M8 Rondelle	1	1	No. 9661- FENo. 511151-
11-34	V50015-200160	PIN, SPLIT/2 x 15 Goupille fendue	1	1	

SERVICE MEMO

A series of horizontal dashed lines for writing, spanning the width of the page.

Fig. 12

HANDLE FRAME

Mancherons 432

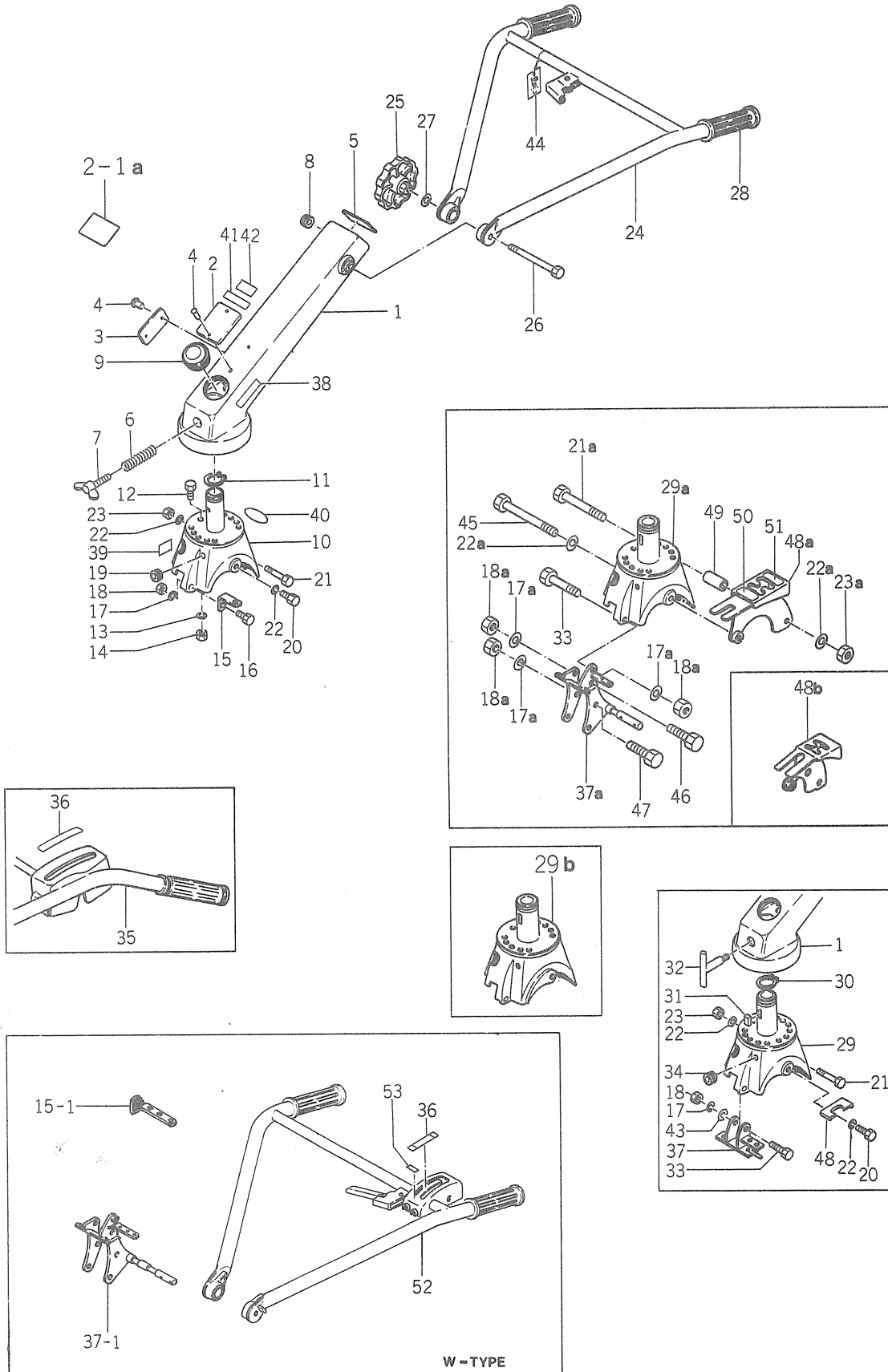

Ref No. Réf N°.	Parts No. Pièces N°.	Description Désignation	Model & Q'ty Modél & Quant		Remarks Remarques
			KC350	KC350F	
12- 1	1364-301-1000-0	FRAME, HANDLE Age	1		No. 1-2250
12- 1a	1364-301-1001-0	FRAME, HANDLE Age	1		No. 2251-2391
12- 1b	1364-301-1002-0	FRAME, HANDLE Age	1		No. 2392-6750
12- 1c	1364-301-1003-0	FRAME, HANDLE Age	1	1	No. 6751-7250 FNo. 1-100839
12- 1d	1364-301-1004-1	FRAME, HANDLE Age	1	1	No. 7251- FNo. 100840-
12- 1e	1364-301-1005-1	FRAME, HANDLE Age		1	ⓑ
12- 2	1364-951-0012-0	MARK, MODEL A Plaquette	1		No. 6751-
12- 2-1	1373-951-0011-0	MARK, MODEL Plaquette		1	FNo. 100001-
12- 2-1a	1373-951-0012-0	MARK, MODEL Plaquette		1	ⓑ
12- 3	1329-901-0020-0	PLATE, LICENCE Plaque de licence	1		No. 1-6750
12- 4	V29120-200050	RIVET/2×5 Rivet	2	2	ⓓ
12- 5	1364-902-0010-0	MARK, SHIFT Repere de vitesses	1	1	No. 1-8310 FNo. 100001-104880
12- 5a	1364-952-0020-0	MARK, SHIFT Repere de vitesses	1	1	No. 8311- FNo. 104881-
12- 6	1364-301-0010-0	SPRING, PRESS/34 Ressort	1		} No. 1-6750
12- 7	V27016-100360	BOLT, WING/M10×36 Vis	1		
12- 8	1404-621-0300-0	GROMMET Oeillet	1		
12- 9	1364-301-0030-0	CAP, HANDLE Bouchon	1	1	} No. 1-6750
12-10	1364-301-2000-0	BRACKET, HANDLE Support	1		
12-11	V70414-003600	RING, SNAP/C 36 Collet d'axe	1		
12-12	V20126-080160	BOLT/M8×16 Vis	1		
12-13	V40126-000800	WASHER, SP/M8 Rondelle frein	1		
12-14	V30026-000800	NUT/M8 Erou	1		
12-15	1364-301-0020-0	SUPPORT, WIRE Support	1		} No. 6751-
12-15a	1364-401-1000-0	SUPPORT, WIRE Support	1		
12-15-1	1364-451-2000-0	SUPPORT, WIRE Support	1		
12-16	V20126-100450	BOLT/M10×45 Vis	1		} FNo. 100001-106930
12-17	V40116-001000	WASHER, SP/M10 Rondelle frein	1	1	
12-17a	V40116-001000	WASHER, SP/M10 Rondelle frein		3	FNo. 106931- FNo. 500001-
12-18	V30026-001000	NUT/M10 Erou	1	1	FNo. 100001-106930
12-18a	V30026-001000	NUT/M10 Erou		3	FNo. 106931- FNo. 500001-
12-19	1404-621-0300-0	GROMMET, SMALL Oeillet	1		No. 1-6750
12-20	V20126-100160	BOLT/M10×16 Vis	2	2	} FNo. 100001-106930
12-21	V20126-100600	BOLT/M10×60 Vis	1	1	
12-21a	V20126-101000	BOLT/M10×100 Vis	1	1	} FNo. 106931- FNo. 500001-
12-22	V40116-001000	WASHER, SP/M10 Rondelle frein	3	3	
12-22a	V40116-001000	WASHER, SP/M10 Rondelle frein		2	FNo. 106931- FNo. 500001-
12-23	V30026-001000	NUT/M10 Erou	1	1	FNo. 100001-106930
12-23a	V30026-001000	NUT/M10 Erou		2	FNo. 106931- FNo. 500001-

Ref No. Réf N°.	Parts No. Pièces N°.	Description Désignation	Model & Q'ty Modél & Quant		Remarks Remarques
			KC350	KC350F	
12-24	1364-311-1000-0	HANDLE Mancheron delta	1		No. 1-2250
12-24a	1364-311-1001-0	HANDLE Mancheron delta	1		No. 2251-2391
12-24b	1364-311-1002-0	HANDLE Mancheron delta	1		
12-25	1364-311-2000-0	KNOB, SET Fermeture	1	1	
12-26	V20046-101400	BOLT/M10×140 8T Vis	1	1	
12-27	V40116-001000	WASHER, SP/M10 Rondelle frein	1	1	
12-28	2100-401-0010-0	GRIP, HANDLE Poignée	2	2	
12-29	1364-301-2001-0	BRACKET, HANDLE Support	1	1	No. 6751- FNo. 100001-106930 FNo. 106931- FNo. 500001-516550
12-29a	1373-301-2000-0	BRACKET, HANDLE Support		1	
12-29b	1373-301-2001-0	BRACKET, HANDLE Support		1	F#516551~
12-30	V70414-005500	RING, SNAP/C 55 Collet d'axe	1	1	
12-31	1364-301-0040-0	METAL, LOCK Coquille	1	1	
12-32	1364-301-3000-0	BOLT, SET Vis	1	1	No. 6751-
12-33	V20126-100500	BOLT/M10×50 Vis	1	1	
12-34	1364-301-0050-0	GROMMET/16×20 Oeillet	1	1	
12-35	1373-311-1000-0	HANDLE Mancheron delta		1	
12-36	1351-952-0020-0	MARK, CLUTCH Etiquette		1	1 used for KC350-W
12-37	1373-401-2000-0	SUPPORT, WIRE Support		1	FNo. 100001-106930
12-37a	1373-401-2100-0	SUPPORT, WIRE Support		1	FNo. 106931- FNo. 500001~
12-37-1	1373-451-2000-0	SUPPORT, WIRE Support		1	for W-type
12-38	1368-953-0010-0	MARK, CAUTION A Etiquette	1	1	
12-39	1368-953-0020-0	MARK, CAUTION B Etiquette	1	1	
12-40	4114-606-0030-0	MARK, ISO Etiquette	1	1	Abolished
12-41	1324-957-0120-0	MARK, DISTINCTION Etiquette	1	1	
12-42	1331-954-0060-0	MARK Etiquette	1	1	
12-43	V41316-001000	WASHER/M10 Rondelle	1	1	No. 8311- FNo. 104881-106930
12-43a	V41316-001000	WASHER/M10 Rondelle		2	FNo. 106931- FNo. 500001~
12-44	1364-902-0090-0	TAG, OIL CAUTION Etiquette	1	1	
12-45	V20126-101400	BOLT/M10×140 Vis		1	FNo. 106931- FNo. 500001~
12-46	V20126-100700	BOLT/M10×70 Vis		1	FNo. 106931- FNo. 500001~
12-47	V20126-100850	BOLT/M10×85 Vis		1	
12-48	1364-403-0070-0	GUIDE, SHIFT LEVER Grille de vitesses	1	1	No. 8311- FNo. 104881-
12-48a	1380-612-2120-0	GUIDE, SHIFT LEVER Grille de vitesses	1		
12-48b	1373-613-2000-0	GUIDE, SHIFT LEVER Grille de vitesses		1	
12-49	1380-612-0010-0	PIPE/38 Tubulure	1	1	
12-50	1364-952-0030-0	MARK, SHIFT A Repere de vitesses	1	1	
12-51	1364-952-0040-0	MARK, SHIFT B Repere de vitesses	1	1	
12-52	1380-311-2000-0	HANDLE, SHIFT Mancheron delta	1	1	} for W-type
12-53	1352-952-0010-0	MARK, CLUTCH A Etiquette	1	1	

SERVICE MEMO

A series of horizontal dashed lines for writing, spanning the width of the page.

Fig. 13

CONTROL SYSTEM

Commandes

REVISED DRAWING

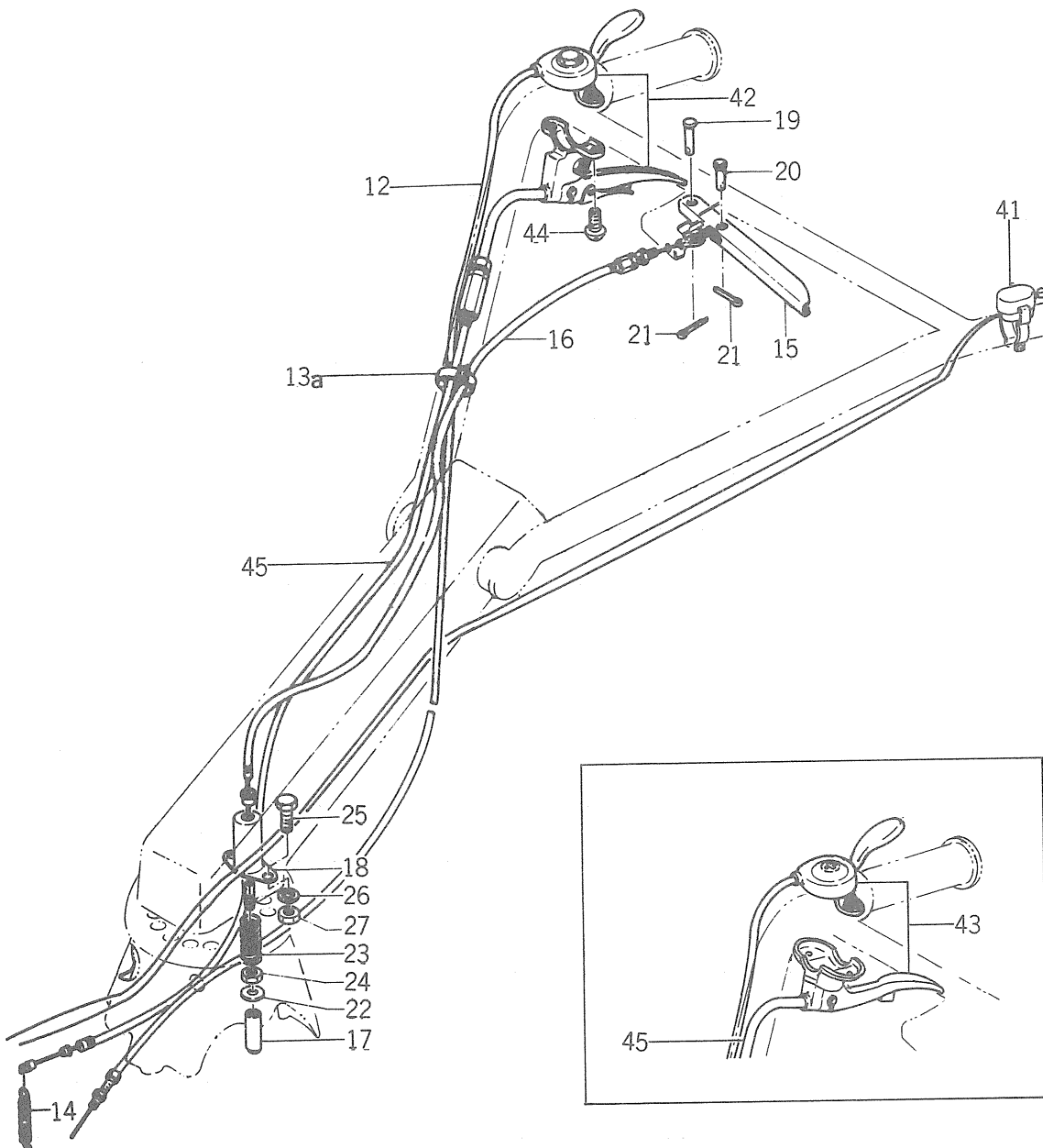
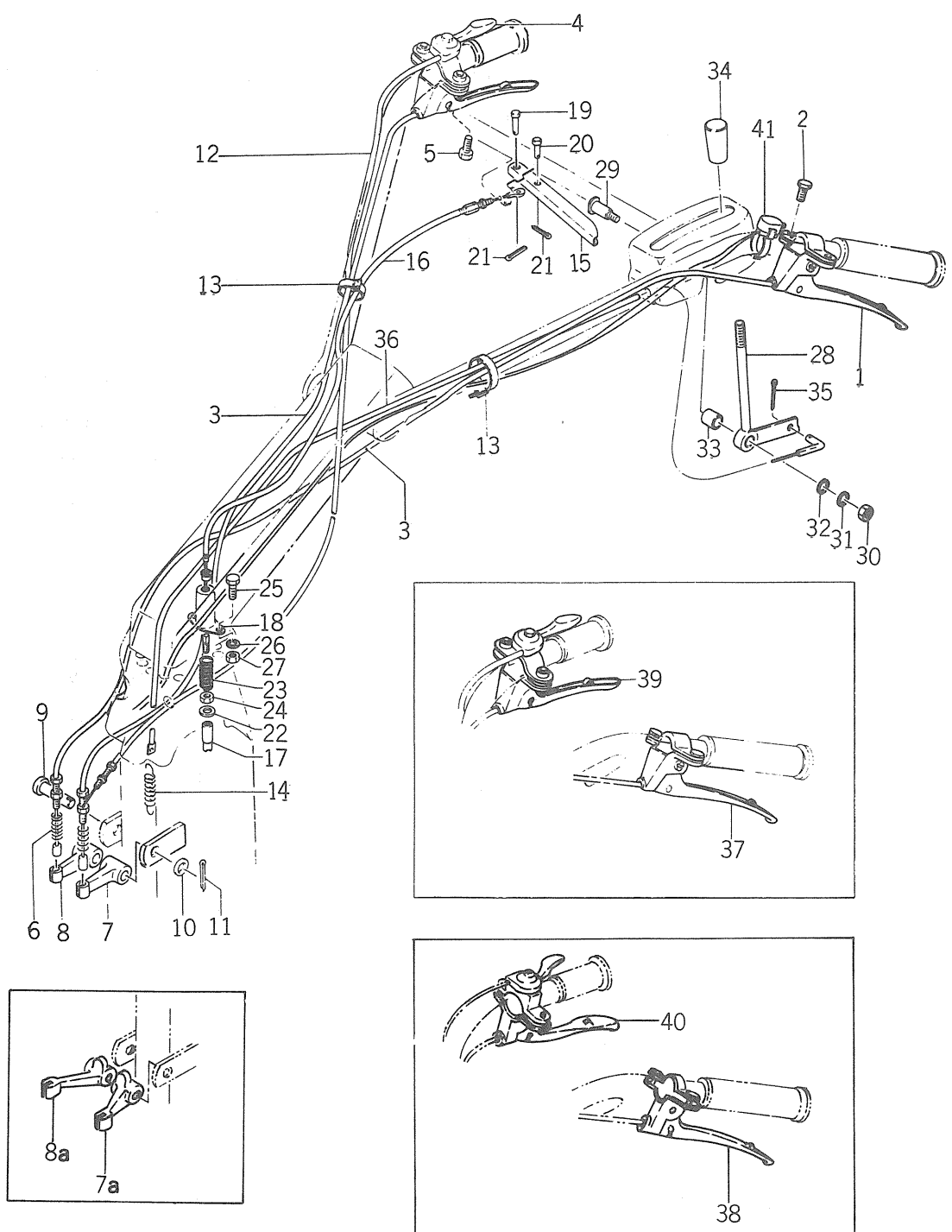

Fig. 13

CONTROL SYSTEM

Commandes



Ref No. Réf N°.	Parts No. Pièces N°.	Description Désignation	Model & Q'ty Modél & Quant		Remarks Remarques
			KC350	KC350F	
13- 1	1351-400-0510-0	LEVER, SIDE CLUTCH ASSY Poignée, G.		1	FNo. 1-101350
13- 2	V20025-060300	·BOLT/M6×30 Vis		2	
13- 3	1373-406-0010-0	WIRE, SIDE CLUTCH Cable de clabotage		2	
13- 4	1351-400-0520-0	LEVER, THROTTLE SET Manette des gaz		1	FNo. 1-101350
13- 5	V20025-060250	·BOLT/ 6×25 Vis		1	
13- 6	1373-406-0020-0	SPRING, PRESS/100 Ressort		2	
13- 7	1373-406-0030-0	ARM, SIDE CLUTCH LH Etrier, G.		1	FNo. 100001-106930 FNo. 500001-501750
13- 7a	1373-406-0031-0	ARM, SIDE CLUTCH LH Etrier, G.		1	FNo. 106931- FNo. 501751-
13- 8	1373-406-0040-0	ARM, SIDE CLUTCH RH Etrier, D.		1	FNo. 100001-106930 FNo. 500001-501750
13- 8a	1373-406-0041-0	ARM, SIDE CLUTCH RH Etrier, D.		1	FNo. 106931- FNo. 501751-
13- 9	1373-406-0050-0	PIN, SIDE CLUTCH ARM Goupille		1	
13-10	V41316-001200	WASHER/M12 Rondelle		1	
13-11	V50015-300220	PIN, SPLIT/3×22 Goupille fendue		1	
13-12	1340-402-0010-0	WIRE, THROTTLE Cable d'accélérateur	1	1	No. 1-7250 FNo. 1-101000
13-12a	1365-402-0010-0	WIRE, THROTTLE Cable d'accélérateur	1	1	No. 7251- FNo. 101001-
13-13	1315-621-0140-0	BAND, WIRE Sangle		2	FNo. 100001-106930
13-13a	1376-402-0030-0	BAND, WIRE/140 Sangle	1	2	FNo. 106931- FNo. 500001-
13-14	1352-404-0040-0	SPRING, CLUTCH Ressort	1	1	
13-15	1364-404-0010-0	LEVER, LOCK Lever	1	1	
13-16	1364-404-0020-0	WIRE, LOCK Cable	1	1	
13-17	1364-404-0030-0	PIN, LOCK Axe	1	1	No. 1-7250 FNo. 1-100839
13-17a	1364-404-0031-0	PIN, LOCK Axe	1	1	No. 7251- FNo. 100840-
13-18	1364-404-0040-0	CASE, SPRING Carter de ressort	1	1	
13-19	1364-404-0050-0	PIN/6×19 Goupille	1	1	
13-20	1326-401-0070-0	PIN, MAIN CLUTCH CAM Goupille	1	1	
13-21	V50015-200140	PIN, SPLIT/2×14 Goupille fendue	2	2	
13-22	3740-162-0050-0	WASHER / 6.5×18×1 Rondelle	2	2	
13-23	1364-404-0060-0	SPRING, PRESS/59 Ressort	1	1	
13-24	V30226-000600	NUT/M6 Ecrou	1	1	
13-25	V20026-060120	BOLT/M6×12 Vis	2	2	
13-26	V40116-000600	WASHER, SP/M6 Rondelle frein	2	2	
13-27	V30026-000600	NUT/M6 Ecrou	2	2	
13-28	1373-401-1000-0	LEVER, MAIN CLUTCH Lever d'embrayage		1	
13-29	1351-401-0020-0	PIN, CLUTCH LEVER Axe d'embrayage		1	
13-30	V30026-000800	NUT/M8 Ecrou		1	
13-31	V40116-000800	WASHER, SP/M8 Rondelle frein		1	
13-32	V41316-000600	WASHER, M6 Rondelle		1	
13-33	1351-401-0030-0	COLLAR/13×17×16 Collier		1	

Ref No. Réf N°.	Parts No. Pièces N°.	Description Désignation	Model & Q'ty Modél & Quant		Remarks Remarques
			KC350	KC350F	
13-34	4106-105-3030-0	KNOB Poignée		1	
13-34a	2101-230-0010-0	KNOB Poignée		1	
13-35	V50015-200150	PIN, SPLIT/2×15 Goupille fendue		1	
13-36	1373-401-0010-0	WIRE, MAIN CLUTCH Cable		1	
13-37	1373-406-2000-0	LEVER, SIDE CLUTCH LH Poignée, G.		1	} FNo. 101351-
13-38	1373-406-2200-0	LEVER, SIDE CLUTCH LH Poignée, G.		1	
13-39	1373-406-2100-0	LEVER, SIDE CLUTCH RH Poignée, D.		1	
13-40	1373-406-2300-0	LEVER, SIDE CLUTCH RH Poignée, D.		1	
13-41	1373-621-2000-0	SWITCH, STOP ASSY Interrupteur	1	1	FNo. 106931- FENo. 500001-
13-42	1364-400-0510-0	LEVER, MAIN CLUTCH ASSY Lever d'embrayage	1		
13-43	1364-401-2000-0	LEVER, MAIN CLUTCH ASSY Lever d'embrayage	1		
13-44	V10015-600230	SCREW/M6×23 Vis	2		
13-45	1364-401-0020-0	WIRE, MAIN CLUTCH Cable d'embrayage	1		

Fig. 13A CONTROL SYSTEM(W-type)
Commandes

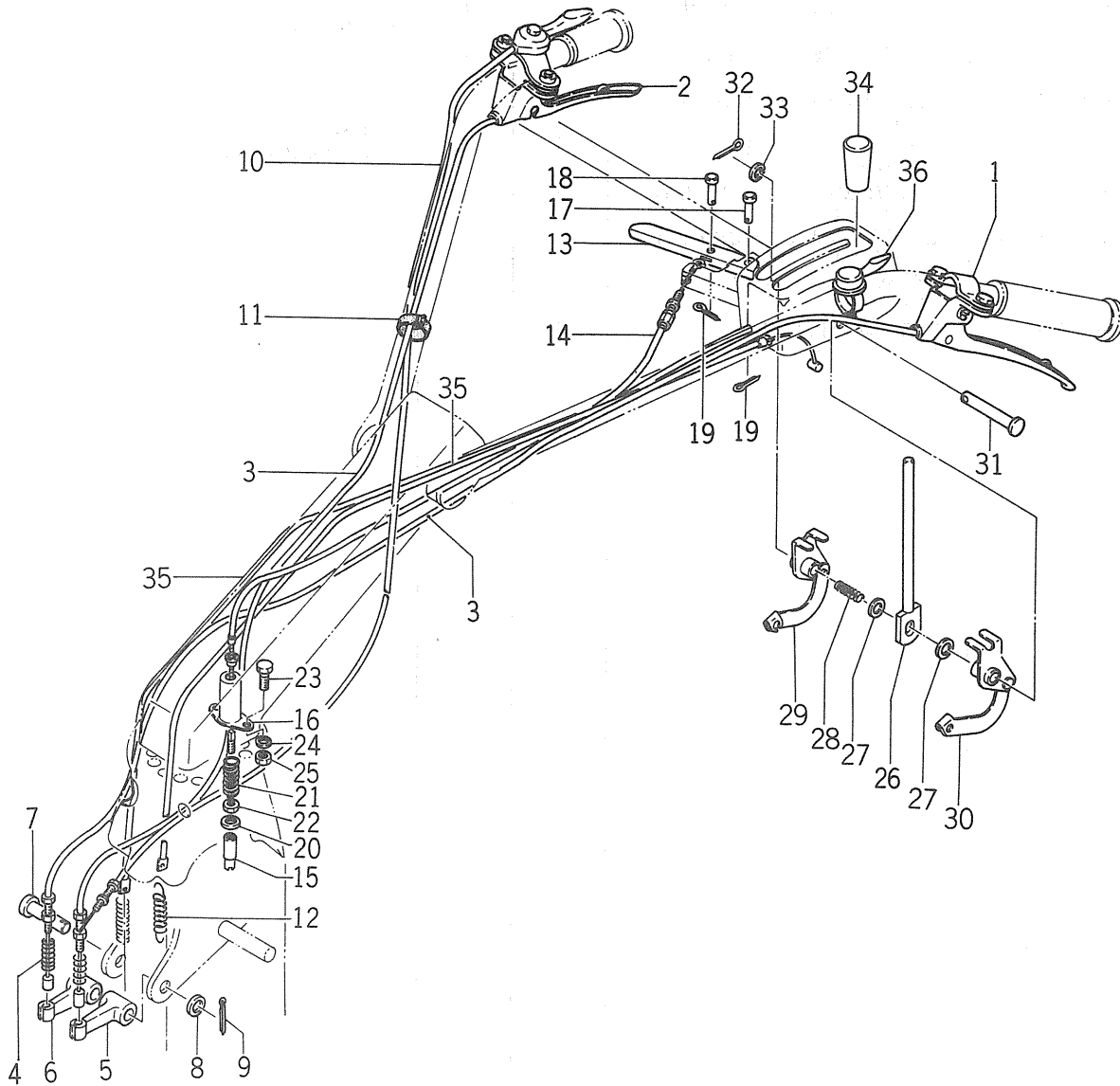

Ref No. Réf N°	Parts No. Pièces N°	Description Désignation	Model & Q'ty Modél & Quant		Remarks Remarques
			KC350	KC350F	
13A- 1	1373-406-2000-0	LEVER, CLUTCH LH Poignee G.		1	interchangeable
13A- 2	1373-406-2100-0	LEVER, CLUTCH RH Poignee D.		1	
13A- 1-1	1373-406-2200-0	LEVER, CLUTCH RH Poignee G.		1	
13A- 2-1	1373-406-2300-0	LEVER, CLUTCH RH Poignee D.		1	
13A- 3	1373-406-0010-0	WIRE, SIDE CLUTCH Cable de clabotage		2	
13A- 4	1373-406-0020-0	SPRING, PRESS./100 Ressort		2	
13A- 5	1373-406-0031-0	ARM, SIDE CLUTCH LH Etrier G.		1	
13A- 6	1373-406-0041-0	ARM, SIDE CLUTCH RH Etrier D.		1	
13A- 7	1373-406-0050-0	PIN, CLUTCH ARM RH Goupille		1	
13A- 8	V413-160-0120-0	WASHER,/M12 Rondelle		1	
13A- 9	V500-153-0022-0	PIN, SPLIT/3×22 Goupille fendue		1	
13A-10	1365-402-0010-0	WIRE, THROTTLE Cable d'accelerateur	1	1	
13A-11	1376-402-0030-0	BAND, WIRE/140 Sangle	2	2	
13A-12	1380-401-0030-0	SPRING, CLUTCH Ressort	2	2	
13A-13	1364-404-0010-0	LEVER, LOCK Levier	1	1	
13A-14	1364-404-0020-0	WIRE, LOCK Cable	1	1	
13A-15	1364-404-0031-0	PIN, LOCK Axe	1	1	
13A-16	1364-404-0040-0	CASE, SPRING Carter de ressort	1	1	
13A-17	1364-404-0050-0	PIN, HEADED/6×19 Goupille	1	1	
13A-18	1326-401-0070-0	PIN, HEADED Goupille	1	1	
13A-19	V500-162-0014-0	PIN, SPLIT/2×14 Goupille fendue	2	2	
13A-20	3740-162-0050-0	WASHER/6.5×18×1 Rondelle	2	2	
13A-21	1364-404-0060-0	SPRING, PRESS/59 Ressort	1	1	
13A-22	V302-260-0060-0	NUT/M6 Ecrou	1	1	
13A-23	V200-260-6012-0	BOLT/M6×12 Vis	2	2	
13A-24	V401-160-0060-0	WASHER, SP/M6 Rondelle frein	2	2	
13A-25	V300-260-0060-0	NUT/M6 Ecrou	2	2	
13A-26	1380-401-2000-0	LEVER, CLUTCH Lever d'embrayage	1	1	
13A-27	3517-205-0070-0	WASHER Rondelle	2	2	
13A-28	3517-501-0110-0	SPRING, CLUTCH Ressort	1	1	
13A-29	1380-401-2101-0	ARM, CLUTCH RH Etrier D.	1	1	
13A-30	1380-401-2301-0	ARM, CLUTCH LH Etrier D.	1	1	
13A-31	1380-401-0010-0	PIN/75 Goupille	1	1	
13A-32	V500-153-0018-0	PIN, SPLIT/3×18 Goupille fendue	1	1	
13A-33	V413-160-0120-0	WASHER/M12 Rondelle	1	1	
13A-34	4106-105-3030-0	KNOB Poignee	1	1	
13A-35	1380-401-0021-0	WIRE, MAIN CLUTCH Cable	2	2	
13A-36	1375-621-2000-0	SWITCH, STOP ASSY Interrupteur		1	

Fig. 14

BONNET and FUEL TANK(4cycle type)
Reservoir et capot

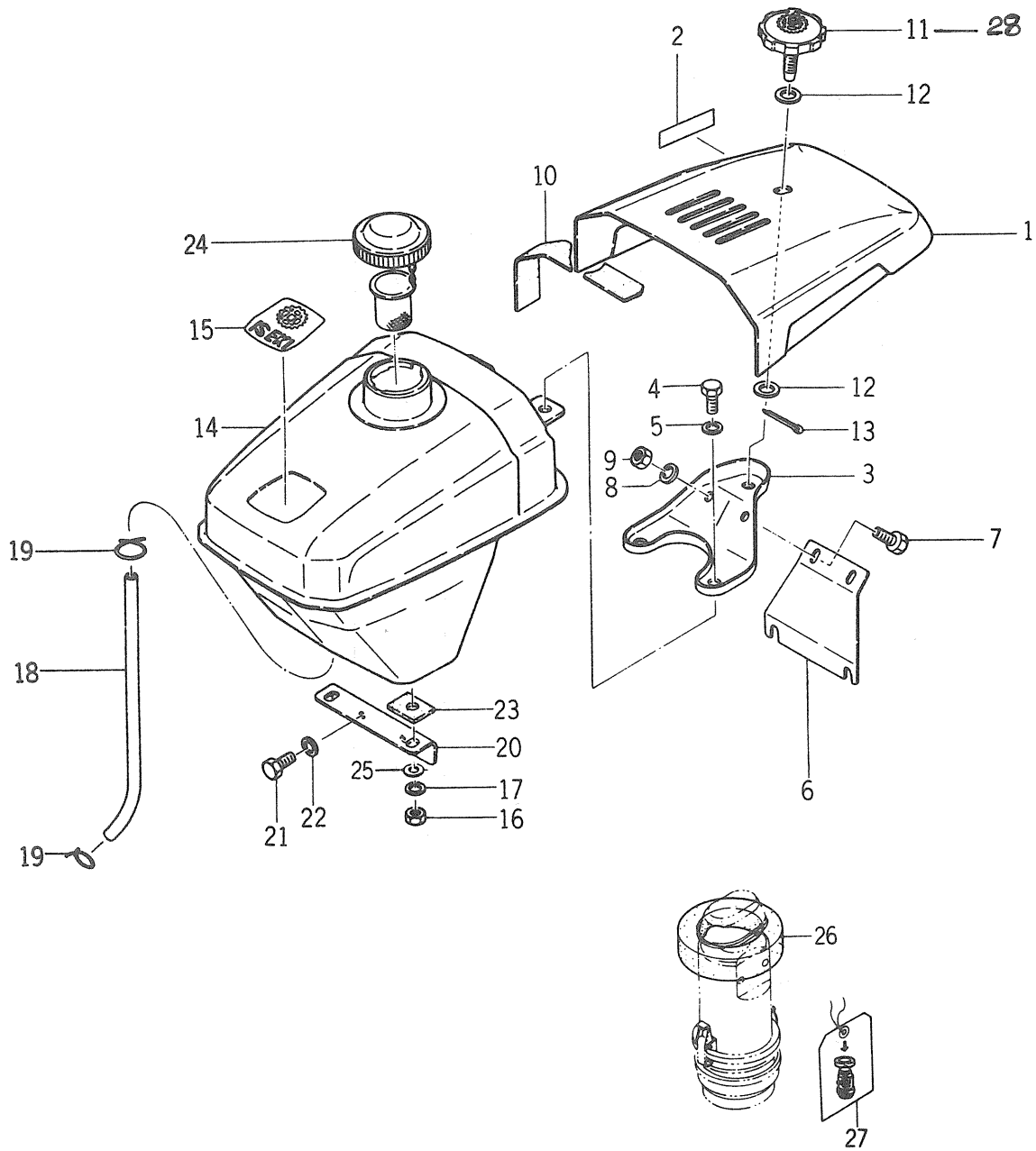

Ref No. Réf N°.	Parts No. Pièces N°.	Description Désignation	Model & Q'ty Modél & Quant		Remarks Remarques
			KC350	KC350F	
14- 1	1349-601-1000-0	BONNET Capot	1	1	No. 1-7850 FNo. 1-102250
14- 1a	1349-601-1001-0	BONNET Capot	1	1	No. 7851- FNo. 102251-
14- 2	1349-952-0010-0	MARK, CHOKE Etiquette	1	1	No. 6751-
14- 3	1349-601-2000-0	BRACKET, BONNET Support	1	1	FNo. 100001-
14- 4	V20126-080140	BOLT/M8×14 Vis	2	2	
14- 5	V40126-000800	WASHER, SP/M8 Rondelle frein	2	2	
14- 6	1349-601-0010-0	STAY, BRACKET Appui	1	1	
14- 7	V20026-060100	BOLT/M6×10 Vis	2	2	
14- 8	V40116-000600	WASHER, SP/M6 Rondelle frein	2	2	
14- 9	V30026-000600	NUT/M6 Ecrou	2	2	
14-10	1349-601-0020-0	RUBBER, COVER Cale	1	1	
14-11	1340-601-0040-0	KNOB, SET Bouton de capot A.M.	1	1	
14-12	V41116-001000	WASHER/M10 Rondelle	2	2	
14-13	V50015-300150	PIN, SPLIT/3×15 Goupille fendue	1	1	
14-14	1349-606-1000-0	TANK, FUEL Reservoir	1	1	
14-15	1329-902-0030-0	MARK, MASCOT Etiquette	1	1	
14-16	V30026-000800	NUT/M8 Ecrou	2	2	
14-17	V40126-000800	WASHER, SP/M8 Rondelle frein	2	2	
14-18	V73507-101170	PIPE/VINYL 7×10×117 Conduit	1		No. 1-6750
14-18a	1349-606-0030-0	PIPE, RUBBER 7×10×113 Conduit	1	1	No. 6751-
14-19		WIRE/0.9×100 Fil	2	2	
14-20	1349-606-0010-0	STAY, TANK Calandre	1	1	
14-21	V20126-060120	BOLT/M6×12 Vis	2	2	
14-22	V40126-000600	WASHER, SP/M6 Rondelle frein	2	2	
14-23	1349-606-0020-0	RUBBER, TANK Cale	2	2	
14-23a	1423-616-0040-0	CUSHION / RUBBER Cale	2	2	
14-24	1317-606-2000-0	CAP, FUEL TANK Bouchon de reservoir	1		No. 1-6750
14-24a	1352-600-0531-0	CAP, TANK Bouchon de reservoir	1	1	No. 6751-
14-24b	1352-606-2000-0	CAP, TANK Bouchon de reservoir	1	1	
14-25	V41316-000800	WASHER/M8 Rondelle	2	2	
14-26	1364-121-0010-0	FILTER, AIR Filtre a air	1		
14-27	1364-902-0020-0	TAG, AIR FILTER Etiquette	1		No. 1-
14-28	1352-601-0020-0	Bouton de capot N.M.			

Fig. 14A

BONNET and FUEL TANK(2cycle type)

Reservoir et capot

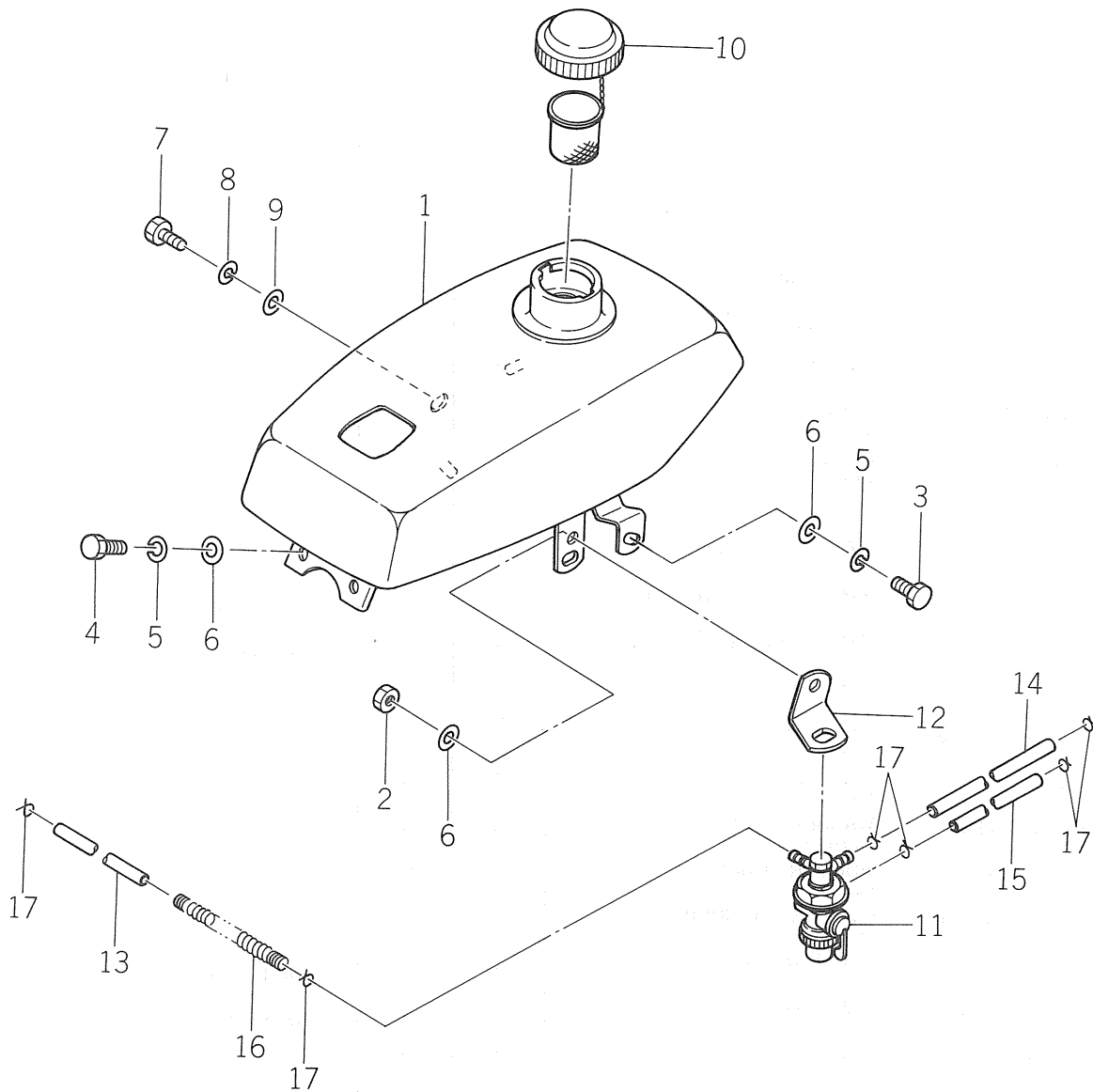

Ref No. Réf N°.	Parts No. Pièces N°.	Description Désignation	Model & Q'ty Modél & Quant		Remarks Remarques
			KC350	KC350F	
14A-1	1373-606-2000-0	TANK, FUEL Reservoir		1	
14A-2	V300-260-0080-0	NUT/M8 Ecrow Ecrow		1	
14A-3	V201-260-8020-0	BOLT/M8×20 Vis		2	
14A-4	V201-260-8016-0	BOLT/M8×16 Vis		2	
14A-5	V401-160-0080-0	WASHER, SP/M8 Rondelle frein		4	
14A-6	V413-160-0080-0	WASHER/M8 Rondelle		5	
14A-7	V201-261-0016-0	BOLT/M10×16 Vis		1	
14A-8	V401-160-0100-0	WASHER, SP/M10 Rondelle frein		1	
14A-9	V413-160-0100-0	WASHER/M10 Rondelle		1	
14A-10	1352-606-2000-0	CAP, TANK ASSY Bouchon de reservoir		1	
14A-11	1373-606-2100-0	STRAINER, FUEL ASSY Decanteur		1	
14A-12	1373-606-0010-0	STAY, STRAINER Appui		1	
14A-13	1373-606-0020-0	PIPE, FUEL A PIPE Conduit		1	
14A-14	1373-606-0030-0	PIPE, FUEL B Conduit		1	
14A-15	1373-606-0040-0	PIPE, FUEL C Conduit		1	
14A-16	1317-606-0051-0	SPRING Ressort		1	
14A-17		WIRE/1.0×90 Fil		6	

Fig. 15. BELT DRIVE(4cycle type)
 Courroie intermediaire

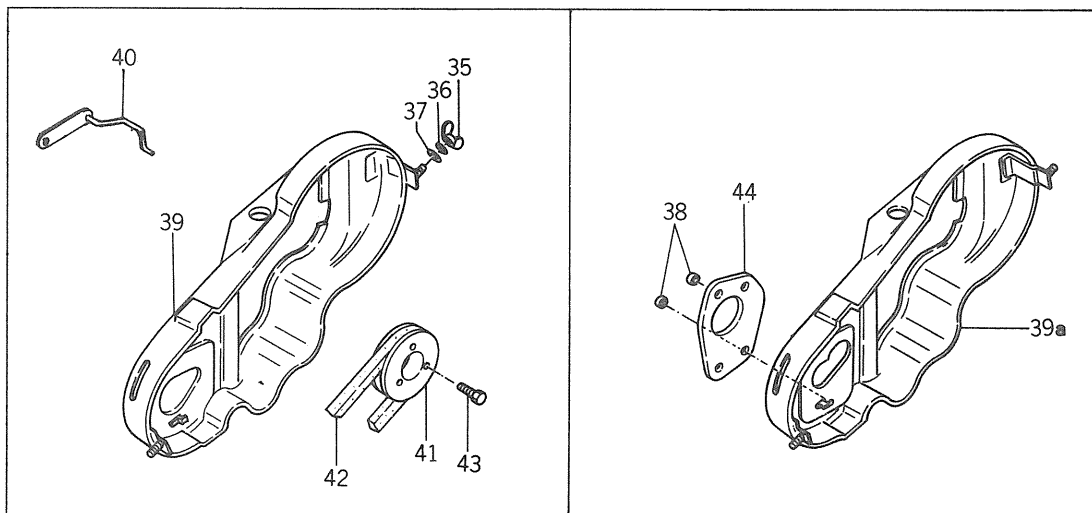
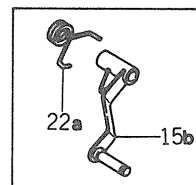
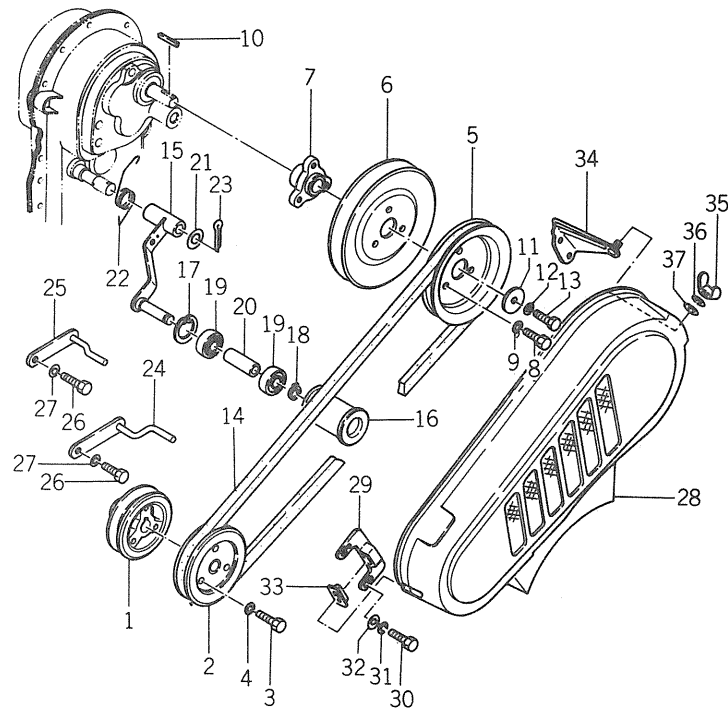

Ref No. Réf N°.	Parts No. Pièces N°.	Description Désignation	Model & Q'ty Modél & Quant		Remarks Remarques
			KC350	KC350F	
15- 1	1364-201-0010-0	PULLEY, ENGINE/77 Poulie motrice	1		No. 1-6750
15- 1a	1364-201-0011-0	PULLEY, ENGINE/77 Poulie motrice	1	1	No. 6751-
15- 2	1364-201-0020-0	PULLEY, ENGINE/106 Poulie motrice	1		No. 1-6750
15- 2a	1364-201-0021-0	PULLEY, ENGINE/106 Poulie motrice	1	1	No. 6751-
15- 3	V20126-080120	BOLT/M8×12 Vis	3		No. 1-6750
15- 3a	V20126-080160	BOLT/M8×16 Vis	3	3	No. 6751-
15- 4	V40116-000800	WASHER, SP/M8 Rondelle frein	3	3	
15- 5	1364-201-0030-0	PULLEY, V/124 Poulie menee	1	1	
15- 6	1364-201-0040-0	PULLEY, V/150 Poulie menee	1	1	
15- 7	1364-201-0050-0	BOSS, PULLEY Moyeu de poulie	1	1	
15- 8	V20126-080160	BOLT/M8×16 Vis	3	3	
15- 9	V40116-000800	WASHER, SP/M8 Rondelle frein	3	3	
15-10	1329-201-0030-0	KEY, MAIN SHAFT Clarette	1	1	
15-11	1324-205-0020-0	WASHER, FOLLOWER Rondelle	1	1	
15-12	V40116-000800	WASHER, SP/M8 Rondelle frein	1	1	
15-13	V20126-080160	BOLT/M8×16 Vis	1		No. 1-6750
15-13a	V20126-080200	BOLT/M8×20 Vis	1	1	No. 6751-
15-14	V81720-003900	BELT, V/SB39 Courroie de reas	1	1	
15-15	1364-202-1000-0	ARM, TENSION Bras de tension	1		No. 1-6750
15-15a	1364-202-1001-0	ARM, TENSION Bras de tension	1	1	No. 6751- FNo. 100001-106930
15-15b	1373-202-2000-0	ARM, TENSION Bras de tension		1	FNo. 106931- FNo. 500001-
15-16	1329-202-0011-0	PULLEY, TENSION Galet tendeur	1	1	
15-17	V70514-003200	RING, SNAP/C32 Collet d'axe	1	1	
15-18	V70414-001200	RING, SNAP/C12 Collet d'axe	1	1	
15-19	V60014-062010	BEARING, RB/6201RS Roulement	2	2	
15-20	1329-202-0030-0	COLLAR, TENSION Collier	1	1	
15-21	3750-271-0050-0	COLLAR Collier	1	1	
15-22	1364-202-0010-0	SPRING, TORQUE/28 Ressort	1	1	FNo. 100001-106930
15-22a	1373-202-0010-0	SPRING, TORQUE/37 Ressort		1	FNo. 106931- FNo. 500001-
15-23	V50015-300250	PIN, SPLIT/3×25 Goupille fendue	1	1	
15-24	1364-204-1000-0	STOPPER, BELT A Arret de courroie	1	1	No. 1-7850 FNo. 1-102250
15-24a	1364-205-2000-0	STOPPER, BELT A Arret de courroie	1	1	No. 7851-9410 FNo. 102251-
15-24b	1364-206-2000-0	STOPPER, BELT A Arret de courroie	1	1	No. 9411- FNo. 508251-
15-25	1364-204-2000-0	STOPPER, BELT B Arret de courroie	1	1	No. 1-7850 FNo. 1-102250
15-25a	1364-205-2100-0	STOPPER, BELT B Arret de courroie	1	1	No. 7851-9410 FNo. 102251-508250
15-25b	1364-206-2100-0	STOPPER, BELT B Arret de courroie	1	1	No. 9411- FNo. 508251-
15-26	V20216-080120	BOLT/M8×12 Vis	2	2	No. 1-7850 FNo. 1-102250
15-26a	V20126-080200	BOLT/M8×20 Vis	2	2	No. 7851- FNo. 102251-

Ref No. Réf N°.	Parts No. Pièces N°.	Description Désignation	Model & Q'ty Modél & Quant		Remarks Remarques	
			KC350	KC350F		
15-27	V40126-000800	WASHER, SP/M8 Rondelle frein	2	2	No. 1-7850 FNo. 1-102250	
15-27a	V40116-000800	WASHER, SP/M8 Rondelle frein	2	2	No. 7851- FNo. 102251-	
15-28	1364-611-1000-0	COVER, BELT Carter de courroies	1	1	No. 1-7850 FNo. 1-102250	
15-28a	1364-612-2000-0	COVER, BELT A Carter de courroies	1	1	No. 7851- FNo. 102251-	
15-29	1364-611-2000-0	COVER, BRACKET Support	1	1	} No. 1-7850 FNo. 1-102250	
15-30	V20216-080160	BOLT/M8 × 16 Vis	2	2		
15-31	V40126-000800	WASHER, SP/M8 Rondelle frein	2	2		
15-32	V41316-000800	WASHER/M8 Rondelle	2	2		
15-33	1329-611-0010-0	RUBBER, BELT COVER Cale	1	1		
15-34	1364-611-3000-0	STAY, COVER Caralier	1	1		
15-35	V37016-000800	NUT, WING/M8 Ecrou a oreilles	2	2		
15-36	V40116-000800	WASHER, SP/M8 Rondelle frein	2	2		
15-37	V41316-000800	WASHER/M8 Rondelle	1	1		No. 1-6750
15-37a	1352-616-0020-0	WASHER Rondelle	2	2		No. 6751- FNo. 100001-
15-38	1364-205-0010-0	COLLAR/9 × 30 × 5 Collier	2	2	No. 7851-9410 FNo. 102251-508250	
15-39	1364-612-2100-0	COVER, BELT B Carter de courroies	1	1	No. 9411- FNo. 508251-	
15-39a	1364-613-2000-0	COVER, BELT B Carter de courroies	1	1		
15-40	1364-205-2200-0	STOPPER, BELT C Arret de courroie	1	1		
15-41	1364-201-0080-0	PULLEY, V/84 Poulie menee	1	1	★	
15-42	V81720-003600	BELT, V/SB36 Courroie de reas	1	1	★	
15-43	V20126-080350	BOLT/M8 × 35 Vis	3	3	★	
15-44	1364-613-0010-0	SPACER, COVER Entretoise	1	1		

Fig. 15A BELT DRIVE(W-type)
 Courroie intermediaire

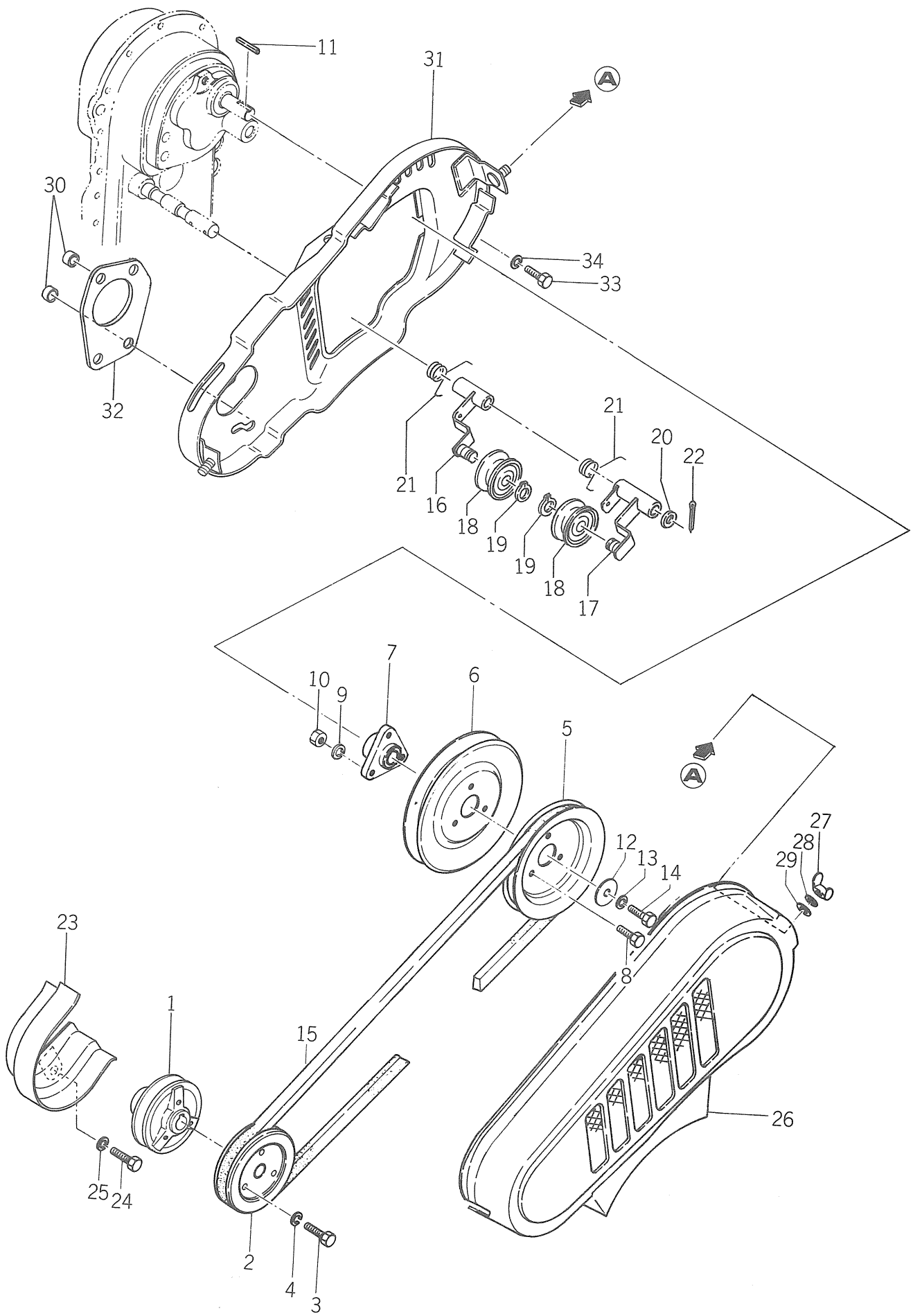

Ref No. Réf N°.	Parts No. Pièces N°.	Description Désignation	Model & Q'ty Modél & Quant		Remarks Remarques
			KC350	KC350F	
15A- 1	1373-261-0010-0	PULLEY, ENGINE/77 Poulie motrice	1	1	
15A- 2	1364-201-0021-0	PULLEY, ENGINE/107 Poulie motrice	1	1	
15A- 3	V201-260-8016-0	BOLT/M8×16 Vis	3	3	
15A- 4	V401-160-0080-0	WASHER, SP/M8 Rondelle frein	3	3	
15A- 5	1364-201-0030-0	PULLEY, V/124 Poulie menee	1	1	
15A- 6	1364-201-0040-0	PULLEY, V/150 Poulie menee	1	1	
15A- 7	1373-261-0020-0	BOSS, PULLEY Mayeu de poulie	1	1	
15A- 8	V201-260-8020-0	BOLT/M8×20 Vis	3	3	
15A- 9	V401-160-0080-0	WASHER, SP/M8 Rondelle frein	3	3	
15A-10	V300-260-0080-0	NUT/M8 Ecou	3	3	
15A-11	1329-201-0030-0	KEY Clavette	1	1	
15A-12	1324-205-0020-0	WASHER Rondelle	1	1	
15A-13	V401-160-0080-0	WASHER, SP/M8 Rondelle frein	1	1	
15A-14	V201-260-8025-0	BOLT/M8×25 Vis	1	1	
15A-15	V817-200-0390-0	BELT, V/SB 39 Courroie de reas	2	2	
15A-16	1373-262-2000-0	ARM, TENSION A Bras de tension	1	1	
15A-17	1373-262-2100-0	ARM, TENSION B Bras de tension	1	1	
15A-18	1352-202-3000-0	PULLEY, TENSION Galet tendeur	2	2	
15A-19	V704-140-0150-0	RING, SNAP/C 15 Collet d'axe	2	2	
15A-20	3750-271-0050-0	COLLAR Collier	1	1	
15A-21	1380-202-0010-0	SPRING, TORQUE/27 Ressort	2	2	
15A-22	V500-153-0025-0	PIN, SPLIT/3×25 Goupille fendue	1	1	
15A-23	1373-263-2000-0	STOPPER, BELT Arret de courroie	1	1	
15A-24	V201-260-8025-0	BOLT/M8×25 Vis	2	2	
15A-25	V401-160-0080-0	WASHER, SP/M8 Rondelle frein	2	2	
15A-26	1373-651-2000-0	COVER, BELT A Carter de courroies	1	1	
15A-27	V370-160-0080-0	NUT, WING/M8 Ecou a oreilles	2	2	
15A-28	V401-160-0080-0	WASHER, SP/M8 Rondelle frein	2	2	
15A-29	1352-616-0020-0	WASHER, CONE Rondelle	2	2	
15A-30	1364-205-0010-0	COLLAR/9×30×5 Collier	2	2	
15A-31	1373-651-2100-0	COVER, BELT B Carter de courroies	1	1	
15A-32	1364-613-0010-0	SPACER, COVER Entretoise	1	1	
15A-33	V201-260-8035-0	BOLT/M8×35 Vis	1	1	
15A-34	V401-160-0080-0	WASHER, SP/M8 Rondelle frein	1	1	

Fig. 15B BELT DRIVE(2cycle type)
Courroie intermediaire

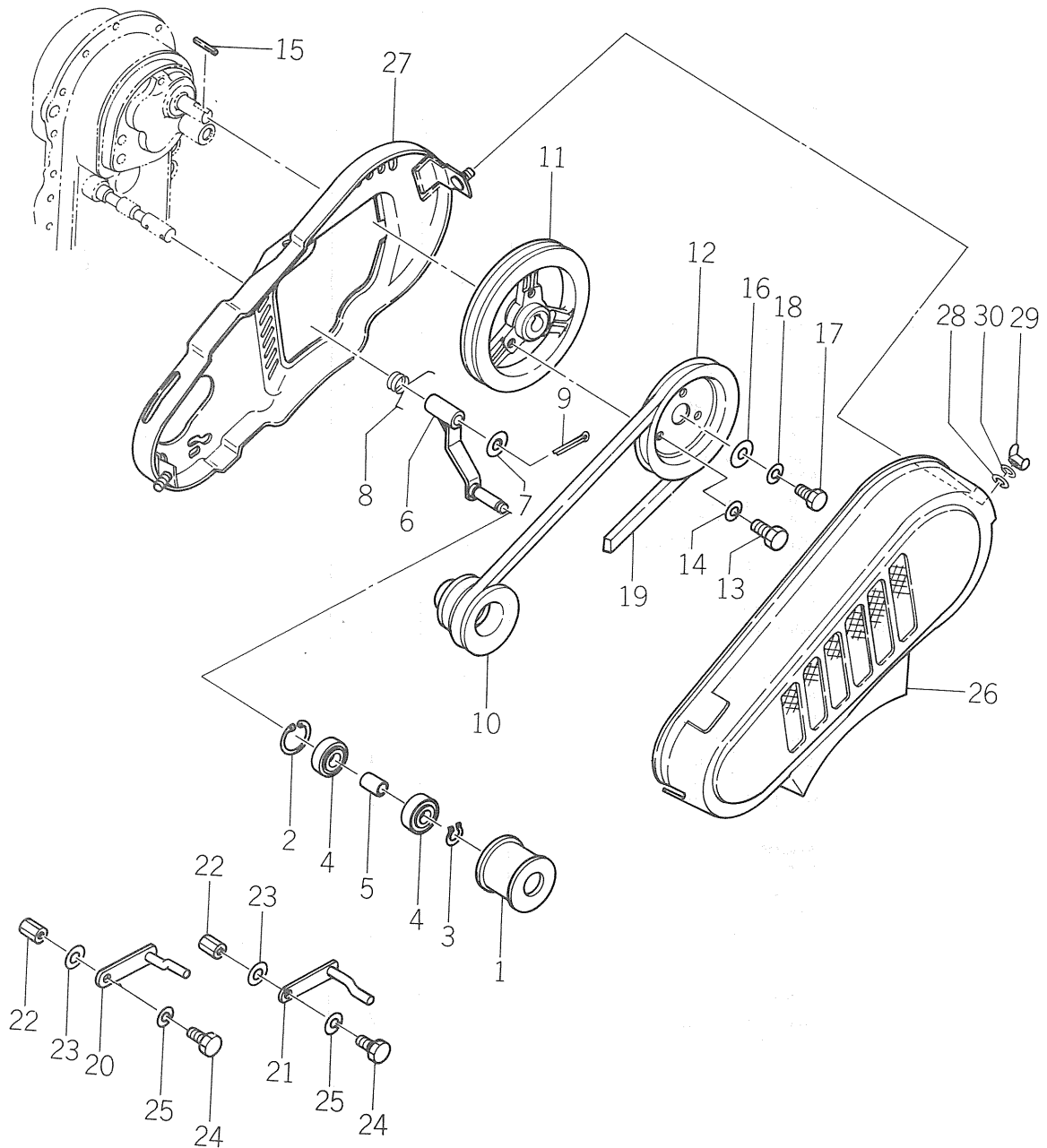

Ref No. Réf N°.	Parts No. Pièces N°.	Description Désignation	Model & Q'ty Modél & Quant		Remarks Remarques
			KC350	KC350F	
15B-1	1374-202-0010-0	PULLEY, TENSION Galet tendeur		1	
15B-2	V705-140-0320-0	RING, SNAP/C 32 Collet d'axe		1	
15B-3	V704-140-0120-0	RING, SNAP/C 12 Collet d'axe		1	
15B-4	V600-140-6201-0	BEARING, RB/6201RS Roulement		2	
15B-5	1329-202-0030-0	COLLAR, TENSION Collier		1	
15B-6	1375-202-2000-0	ARM, TENSION Bras de tension		1	
15B-7	3750-271-0050-0	COLLAR Collier		1	
15B-8	1373-202-0010-0	SPRING, TORQUE/37 Ressort		1	
15B-9	V500-153-0025-0	PIN, SPLIT/3×25 Goupille fendue		1	
15B-10	1373-203-0010-0	PULLEY, ENGINE/48-67 Poulie motrice		1	
15B-11	1373-203-0020-0	PULLEY, MAIN/158 Poulie menee		1	
15B-12	1352-201-2020-0	PULLEY, V/141 Poulie menee		1	
15B-13	V201-260-8016-0	BOLT/M8×16 Vis		3	
15B-14	V401-160-0080-0	WASHER, SP/M8 Rondelle frein		3	
15B-15	1329-201-0030-0	KEY Clavette		1	
15B-16	1324-205-0020-0	WASHER Rondelle		1	
15B-17	V201-260-8020-0	BOLT/M8×20 Vis		1	
15B-18	V401-160-0080-0	WASHER, SP/M8 Rondelle frein		1	
15B-19	V817-200-0390-0	BELT, V/SB39 Courroie de reas		1	
15B-20	1373-204-2000-0	STOPPER, BELT A Arret de courroie		1	
15B-21	1373-204-2100-0	STOPPER, BELT B Arret de courroie		1	
15B-22	1373-204-0010-0	NUT/M6 Ecrou		2	
15B-23	1337-701-0040-0	WASHER/7×21×3 Rondelle		2	
15B-24	V200-260-6020-0	BOLT/M6×20 Vis		2	
15B-25	V401-160-0060-0	WASHER, SP/M6 Rondelle frein		2	
15B-26	1364-612-2000-0	COVER, BELT A Carter de courroies		1	
15B-27	1373-652-2000-0	COVER, BELT A B Carter de courroies		1	
15B-28	1352-616-0020-0	WASHER, CONE Rondelle		2	
15B-29	V371-160-0080-0	NUT, WING/M8 Ecrou a oreilles		2	
15B-30	V401-160-0080-0	WASHER, SP/M8 Rondelle frein		2	

Fig. 16

WHEEL and WHEEL PIPE

Roues

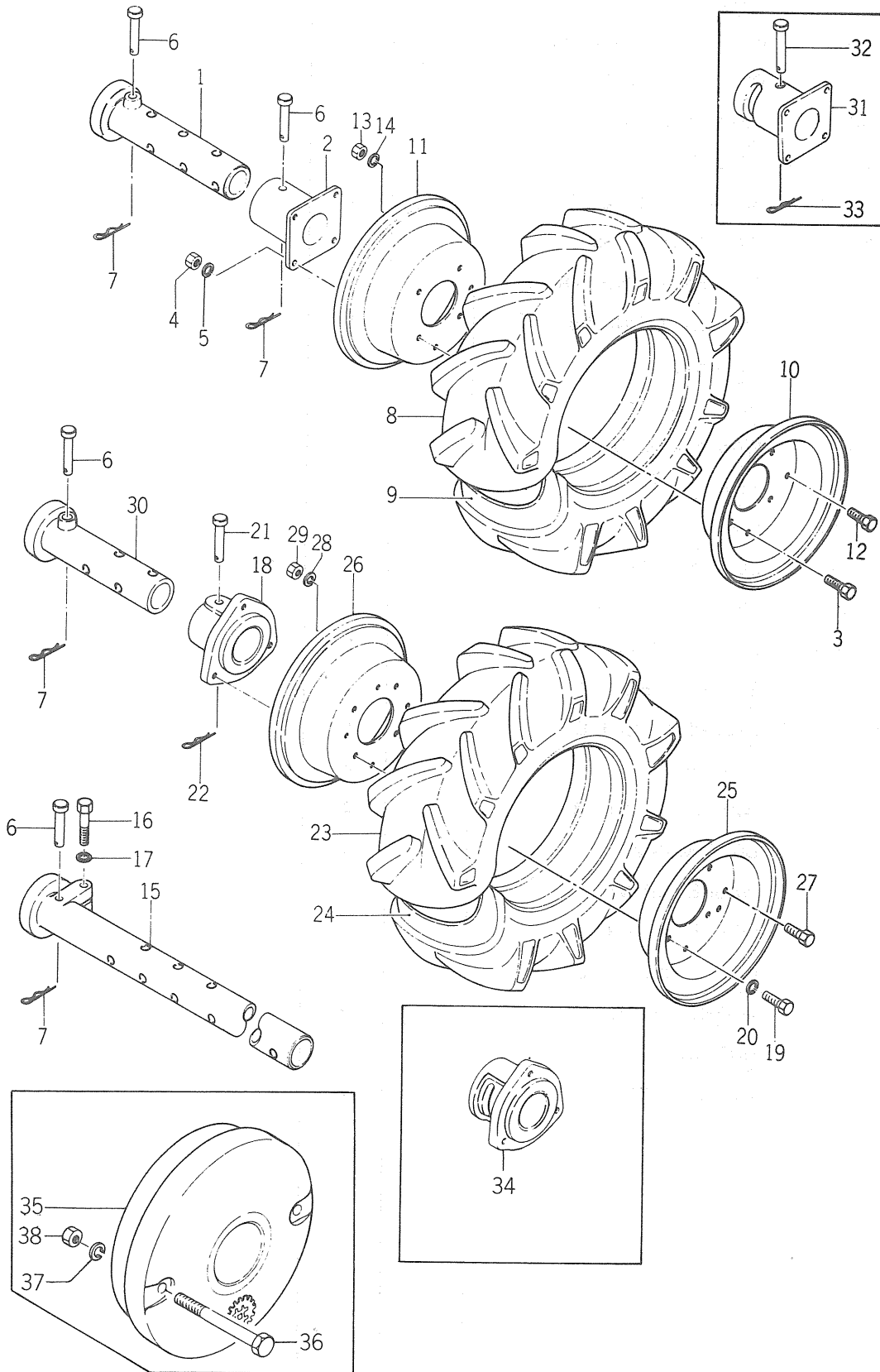

Ref No. Réf N°.	Parts No. Pièces N°.	Description Désignation	Model & Q'ty Modél & Quant		Remarks Remarques
			KC350	KC350F	
16- 1	1329-241-4000-0	PIPE, WHEEL/4 Tube rallonge	2	2	★
16- 2	1329-241-6000-0	FLANGE, WHEEL BOSS Boudin	2	2	★
16- 3	V20126-080200	BOLT/M8×20 Vis	8	8	★
16- 4	V30026-000800	NUT/M8 Erou	8	8	★
16- 5	V40116-000800	WASHER, SP/M8 Rondelle frein	8	8	★
16- 6	1310-241-0030-0	PIN, HEADED A Goupille	4	4	
16- 7	1305-241-0010-0	PIN, HAIR Attache beta	4	4	
16- 0-1	1329-200-9030-0	TIRE, LH ASSY/400-7 Roue, G.	1	1	★
16- 0-2	1329-200-9040-0	TIRE, RH ASSY/400-7 Roue, D.	1	1	★
16- 8	V88202-400070	·TIRE/400-7 Pneu	2	2	★
16- 9	V88300-400070	·TUBE/400-7 Chambre a air	2	2	★
16- 0-3	1329-200-9020-0	·DRUM, WHEEL ASSY Jante ensemble	2	2	★
16-10	1329-241-0020-1	··DRUM, WHEEL Flasque	2	2	★
16-11	1329-241-0030-1	··DRUM, WHEEL Flasque	2	2	★
16-12	V20126-080160	··BOLT/M8×16 Vis	8	8	★
16-13	V30026-000800	··NUT/M8 Erou	8	8	★
16-14	V40116-000800	··WASHER, SP/M8 Rondelle frein	8	8	★
16-15	1331-253-3000-0	PIPE, WHEEL/430 Tube rallonge	2	2	★
16-16	V20126-120500	BOLT/M12×50 Vis	2	2	★ No. 6751-
16-17	V40116-001200	WASHER, SP/M12 Rondelle frein	2	2	★ FNo. 100001-
16- 0-4	1325-200-9010-0	BOSS, WHEEL ASSY Moyeu ensemble	6	2	★
16-18	1325-241-0010-1	·BOSS, WHEEL Moyeu	2	2	★
16-19	V20126-120200	·BOLT/M12×20 Vis	6	6	★
16-20	V40116-001200	·WASHER, SP/M12 Rondelle frein	6	6	★
16-21	1305-202-0060-0	PIN, HEADED Goupille	2	2	★
16-22	1305-241-0010-0	PIN, HAIR Attache beta	2	2	★
16- 0-5	1325-200-9030-0	TIRE, RH ASSY/400-9 Roue G.	1	1	★
16- 0-6	1325-200-9040-0	TIRE, LH ASSY/400-9 Roue D.	1	1	★
16-23	V88202-400090	·TIRE/400-9 Pneu	2	2	★
16-24	V88300-400090	·TUBE/400-9 Chambre a air	2	2	★
16- 0-7	1325-200-9020-0	·DRUM, WHEEL ASSY Jante ensemble	2	2	★
16-25	1325-241-0020-1	··DRUM, WHEEL Flasque	2	2	★
16-26	1325-241-0030-1	··DRUM, WHEEL Flasque	2	2	★
16-27	V20126-100160	··BOLT/M10×16 Vis	12	12	★
16-28	V40116-001000	··WASHER, SP/M10 Rondelle frein	12	12	★
16-29	V30026-001000	··NUT/M10 Erou	12	12	★
16-30	1364-241-1000-0	PIPE, WHEEL Tube rallonge	2	2	★
16-31	1364-241-4000-0	BOSS, PIPE WHEEL B Moyeu	2	2	★

Ref No. Réf N°.	Parts No. Pièces N°.	Description Désignation	Model & Q'ty Modél & Quant		Remarks Remarques
			KC350	KC350F	
16-32	1305-202-0060-0	PIN, HEADED Goupille	2	2	} ★ No. 6751- } ★ FNo. 100001-
16-33	1305-241-0010-0	PIN, HAIR Attache beta	2	2	
16-34	1331-253-0010-0	BOSS, WHEEL Moyeu	2	2	★
16-35	1329-931-0020-0	WEIGHT, WHEEL Masse pour roue	2	2	★
16-36	V20126-100950	BOLT/M10×95 Vis	4	4	★
16-37	V40126-001000	WASHER, SP/M10 Rondelle frein	4	4	★
16-38	V30026-001000	NUT/M10 Erou	4	4	★

SERVICE MEMO

A series of horizontal dashed lines for writing.

Fig. 17

PULLEY, SCRATCH FENDER, FRONT HITCH and
PARKING BRAKE

Poulie, garde-boue, attelage et frein

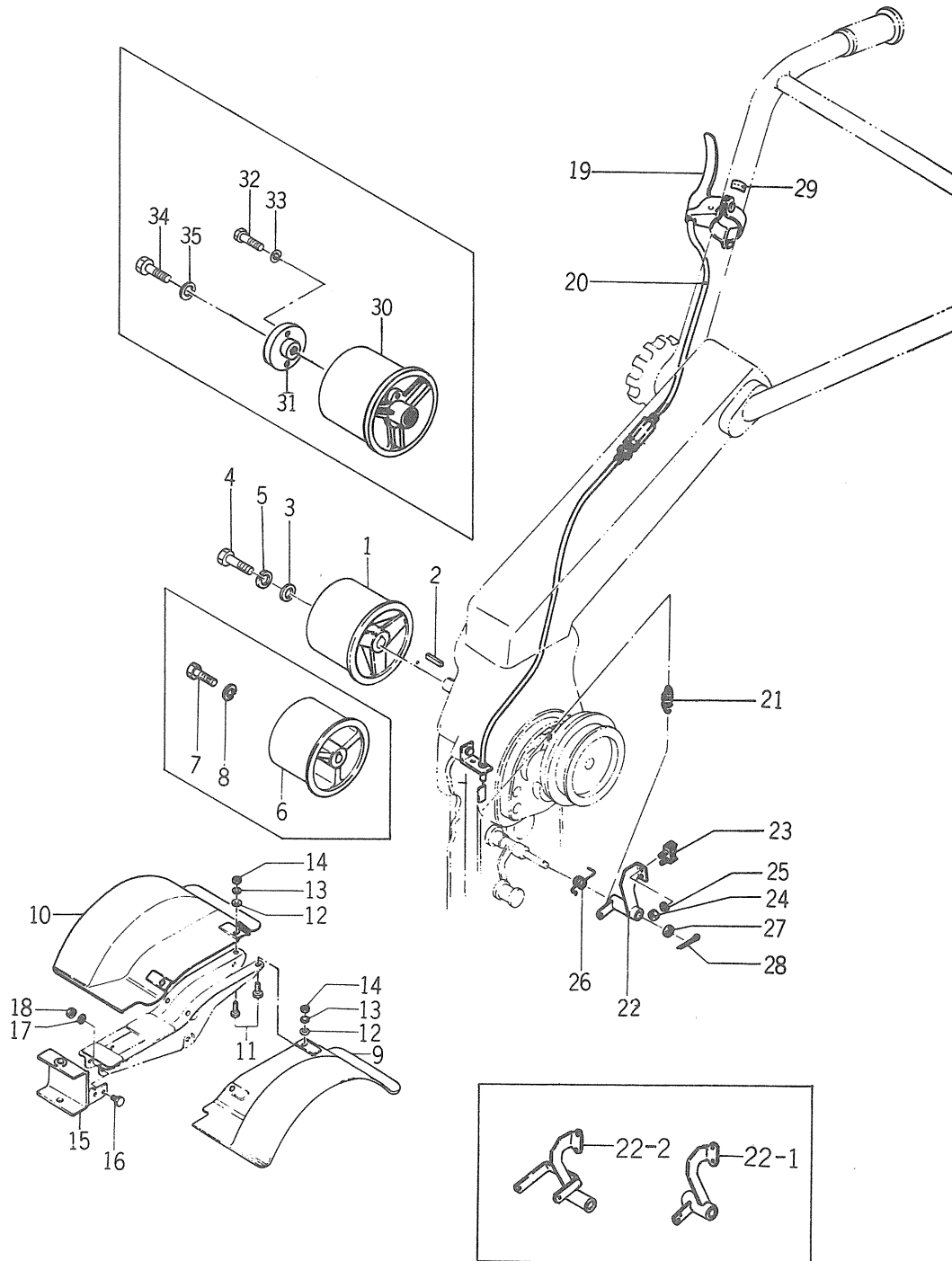

Ref No. Réf N°.	Parts No. Pièces N°.	Description Désignation	Model & Q'ty Modél & Quant		Remarks Remarques
			KC350	KC350F	
17- 1	1364-917-0011-0	PULLEY/100 Poulie	1	1	
17- 2	1329-201-0030-0	KEY, MAIN SHAFT Clavette	1	1	
17- 3	1324-205-0020-0	WASHER, FOLLOWER Rondelle	1	1	
17- 4	V201-260-8020-0	BOLT/M8×20 Vis	1	1	
17- 5	V401-260-0080-0	WASHER, SP/M8 Rondelle frein	1	1	
17- 6	1364-917-0020-0	PULLEY/90 Poulie	1		} No. 1-6750 For engine
17- 7	V201-260-8035-0	BOLT/M8×35 Vis	3		
17- 8	V401-260-0080-0	WASHER, SP/M8 Rondelle frein	3		
17- 0-1	1364-061-2000-0	FENDER, PUDDLE ASSY Garde-boue	1	1	★
17- 9	1364-616-1000-0	·FENDER, PUDDLE LH Garde-boue, G.	1	1	★
17-10	1364-616-2000-0	·FENDER, PUDDLE RH Garde-boue, D.	1	1	★
17-11	V201-260-8016-0	·BOLT/M8×16 Vis	4	4	★
17-12	V413-260-0080-0	·WASHER/M8 Rondelle	4	4	★
17-13	V401-260-0080-0	·WASHER, SP/M8 Rondelle frein	4	4	★
17-14	V300-260-0080-0	·NUT/M8 Erou	4	4	★
17-15	1364-111-1000-0	HITCH, F. Attelage	1		★
17-15-1	1373-111-2100-0	HITCH, F. Attelage		1	★
17-16	V201-260-8020-0	BOLT/M8×20 Vis	4	4	★
17-17	V401-260-0080-0	WASHER, SP/M8 Rondelle frein	4	4	★
17-18	V300-260-0080-0	NUT/M8 Erou	4	4	★
17- 0-2	1364-040-3001-0	BRAKE, PARKING SET Frein ensemble	1	1	★
17- 0-3	1373-407-2000-0	BRAKE, ASSY Frein ensemble		1	★ for cast-iron gear case
17- 0-4	1373-457-2000-0	BRAKE, SET Frein ensemble	1	1	★ for W-type
17-19	1364-400-0521-0	·LEVER, BRAKE Levier de frein	1	1	★
17-19a	1364-407-2000-0	·LEVER, BRAKE ASSY Levier de frein	1	1	Ⓟ★
17-20	1364-407-0010-0	·WIRE, BRAKE Cable	1	1	★
17-21	1364-407-0020-0	·SPRING, BRAKE Ressort	1	1	★
17-22	1364-407-1000-0	·ARM, BRAKE Bras	1	1	★
17-22-1	1373-407-2100-0	·ARM, BRAKE Bras		1	★ for cast-iron gear case
17-22-2	1373-457-2100-0	·ARM, BRAKE Bras	1	1	★ for W-type
17-23	1351-203-0010-0	·SHOE, BRAKE Sabot de frein	1	1	★
17-24	V300-260-0060-0	·NUT/M6 Erou	2	2	★
17-25	V401-160-0060-0	·WASHER, SP/M6 Rondelle frein	2	2	★
17-26	1364-202-0010-0	·SPRING, TORQUE/28 Ressort	1	1	★
17-26-1	1373-407-2010-0	·SPRING, TORQUE/37 Ressort		1	★ for cast-iron gear case
17-26-2	1380-202-0010-0	·SPRING, TORQUE/27 Ressort	1	1	★ for W-type
17-27	3750-271-0050-0	·COLLAR Collier	1	1	★ for cast-iron gear case no use for W-type
17-28	V500-153-0025-0	·PIN, SPLIT/3×25 Goupille fendue	1	1	★

Ref No. Réf N°	Parts No. Pièces N°	Description Désignation	Model & Q'ty Modél & Quant		Remarks Remarques
			KC350	KC350F	
17-29	1364-952-0010-0	• MARK, BRAKE Etiquette	1	1	★
17-30	1364-917-0013-0	PULLEY/100 Poulie	1	1	} spline-type
17-31	1364-917-0031-0	PLATE Plaque	1	1	
17-32	V200-360-6020-0	BOLT/M6×20 Vis	2	2	
17-33	V401-160-0060-0	WASHER, SP/M6 Rondelle frein	2	2	
17-34	V201-460-8035-0	BOLT/M8×35 Vis	1	1	
17-35	V401-260-0080-0	WASHER, SP/M8 Rondelle frein	1	1	

SERVICE MEMO

A series of horizontal dashed lines for writing.

Fig. 18

RECOIL STARTER (4 cycle type)

Lanceur

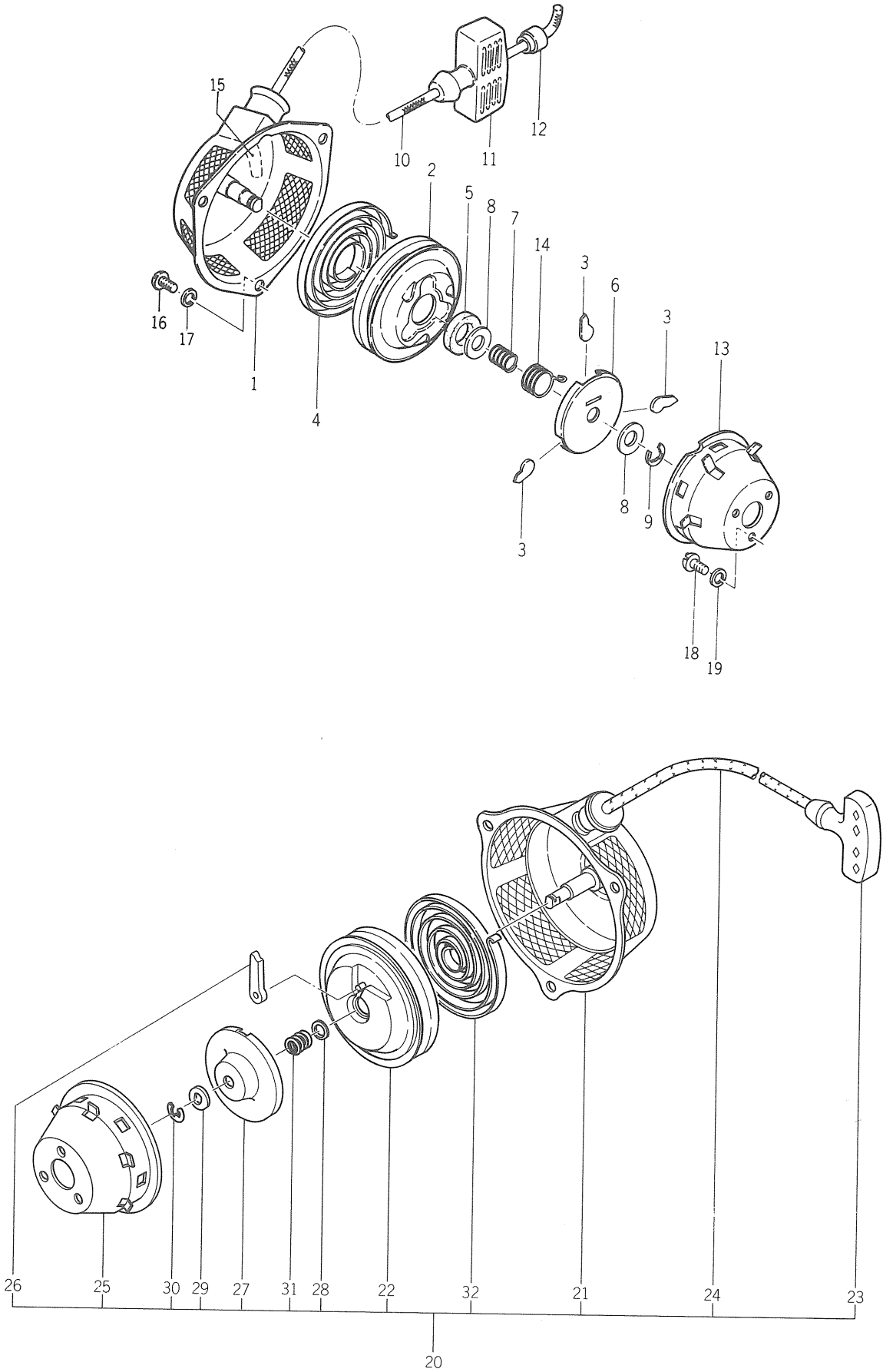

Ref No. Réf N°.	Parts No. Pièces N°.	Description Désignation	Model & Q'ty Modél & Quant		Remarks Remarques
			KC350	KC350F	
18- 1	1349-100-0520-0	STARTER, RECOIL ASSY Lanceur complet	1	1	
18- 2	1349-121-0020-0	·BODY, CAM Bobine	1	1	
18- 3	1329-121-0060-0	·RATCHET Cliquet	3	3	
18- 4	1329-121-0070-0	·SPRING, SPIRAL Ressort	1	1	
18- 5	1329-121-0080-0	·FELT, O L Bague de graissage	1	1	
18- 6	1329-121-0090-0	·PLATE Plaque	1	1	
18- 7	1329-121-0100-0	·SPRING Ressort	1	1	
18- 8	1329-121-0110-0	·WASHER Rondelle	2	2	
18- 9	1329-121-0120-0	·RING, SNAP Collet d'axe	1	1	
18-10	1349-121-0030-0	·ROPE Cordon	1	1	
18-11	1329-121-0140-0	·HANDLE Poignée	1	1	
18-12	1329-121-0150-0	·METAL, ROPE RETAINER Butée de câble	1	1	
18-13	1349-121-0040-0	·PULLEY, STARTER Poulie d'entraînement	1	1	
18-14	1349-121-0050-0	·SPRING, RETURN Ressort	1	1	
18-15	1349-121-0060-0	·MARK, CAUTION Etiquette	1	1	
18-16	V11116-600080	SCREW/M6×8 Vis	3	3	
18-17	V40116-000600	WASHER, SP/M6 Rondelle frein	3	3	
18-18	V11116-600120	SCREW/M6×12 Vis	3	3	
18-19	V40116-000600	WASHER, SP/M6 Rondelle frein	3	3	
18-20	1364-121-2400-0	STARTER, RECOIL ASSY Lanceur complet		1	} one ratchet type KC350 #009311~ KC350F #506601~
18-21	1364-121-2410-0	·CASE, SUB Carter de lanceur		1	
18-22	1364-121-2420-0	·REEL, SUB Bobine de renvidage		1	
18-23	1372-121-2240-0	·HANDLE A Poignée		1	
18-24	1364-121-2430-0	·ROPE Cordon		1	
18-25	1364-121-2440-0	·PULLEY, ENGINE Poulie d'entraînement		1	
18-26	1364-121-2450-0	·RATCHET Cliquet		1	
18-27	1364-121-2460-0	·GUIDE, RATCHET Palier primaire		1	
18-28	1364-121-2470-0	·WASHER Rondelle		1	
18-29	1353-121-2070-0	·WASHER Rondelle		1	
18-30	1353-121-2080-0	·RING,SNAP/E Collet d'axe		1	
18-31	1353-121-2090-0	·SPRING,COIL Ressort spirale		1	
18-32	1364-121-2480-0	·SPRING, FLAT Ressort		1	

Fig. 19

TOOLS

Outils

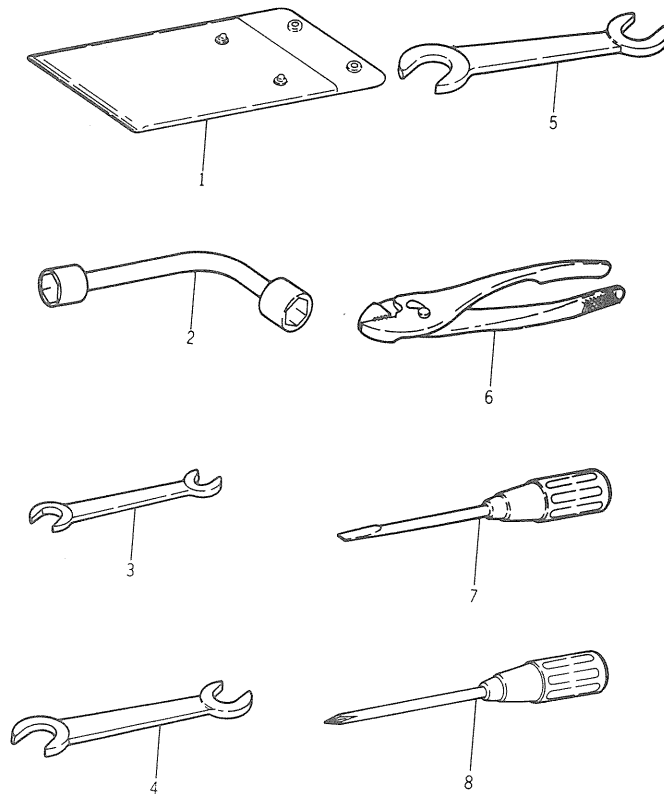

Ref No. Réf N°.	Parts No. Pièces N°.	Description Désignation	Model & Q'ty Modél & Quant		Remarks Remarques
			KC350	KC350F	
19- 1	1329-906-0011-0	BAG, TOOL Trousse a outils	1	1	
19- 2	1305-906-0010-0	SPANNER, BOX L-TYPE Cle a pipe	1	1	
19- 3	V92315-190210	SPANNER/19-21 Cle plate	1	1	No. 1-7250 FNo. 1-101000
19- 3a	V92055-190220	SPANNER/19-22 Cle plate	1	1	No. 7251- FNo. 101001-
19- 4	V92315-140190	SPANNER/14-19 Cle plate	1	1	No. 1-7250 FNo. 1-101000
19- 4a	V92055-130170	SPANNER/13-17 Cle plate	1	1	No. 7251- FNo. 101001-
19- 5	V92315-100120	SPANNER/10-12 Cle plate	1	1	No. 1-7250 FNo. 1-101000
19- 5a	V92055-120140	SPANNER/12-14 Cle plate	1	1	No. 7251- FNo. 101001-
19- 6	V93625-001500	PLIERS Pinces	1	1	
19- 7	V94019-061000	SCREWDRIVER Tournevis	1	1	
19- 8	V94519-061000	SCREWDRIVER Tournevis	1	1	

B I N E U S E S F 401 - F 601

POUR

MOTOCULTEUR ISEKI KC 350 F

Fig. 20

ROTARY BELT DRIVE

Courroie intermediaire

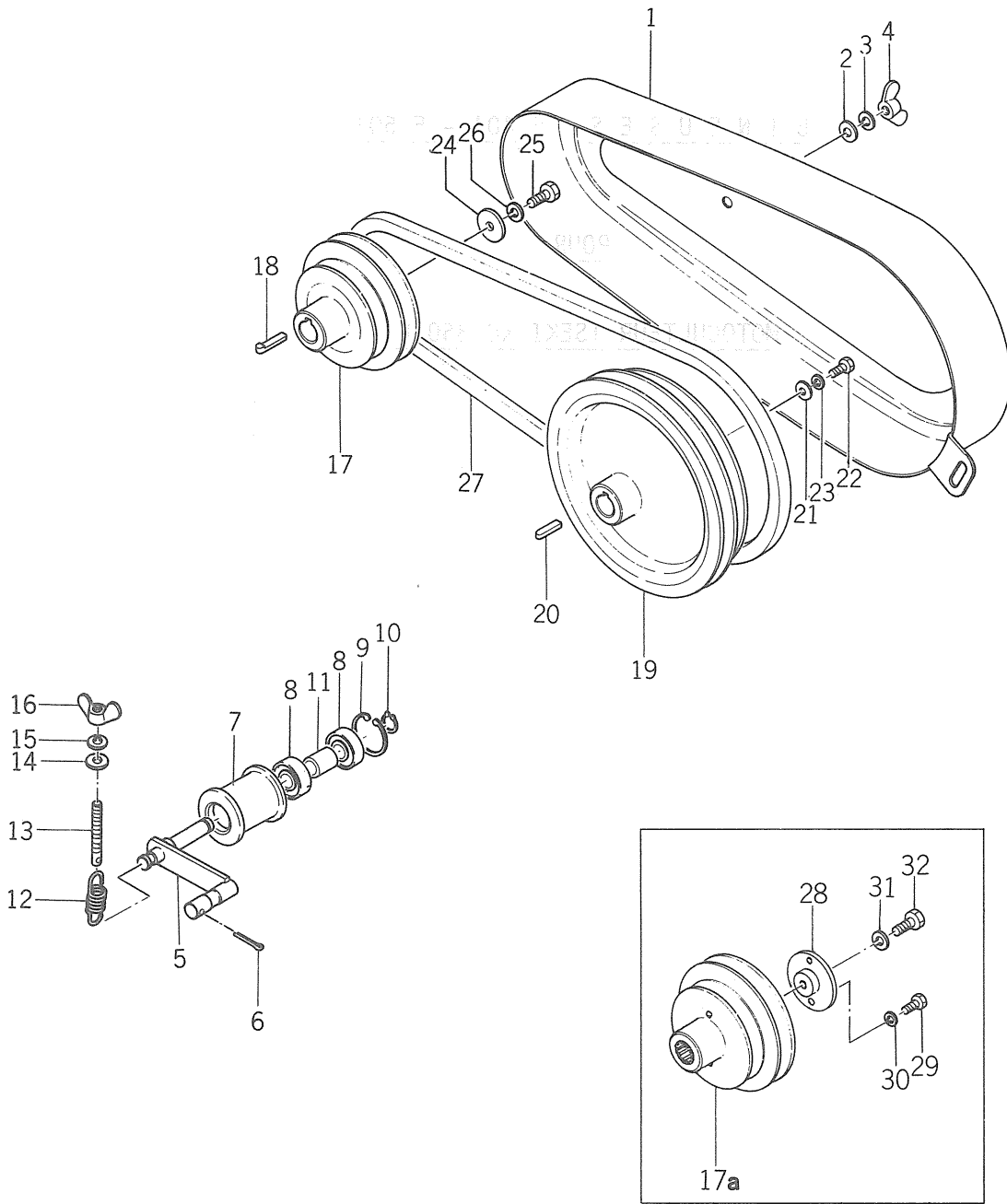

Ref No. Réf N°.	Parts No. Pièces N°.	Description Désignation	Model & Q'ty Modél & Quant		Remarks Remarques
			F40-1	F60-1	
20- 1	1364-701-1000-0	COVER, BELT Carter de courroies	1	1	★
20- 2	V41316-000800	WASHER/M8 Rondelle	2	2	★
20- 3	V40126-000800	WASHER, SP/M8 Rondelle frein	2	2	★
20- 4	1323-721-0070-0	NUT, WING/M8 Ecrou a oreilles	2	2	★
20- 5	1364-701-2000-0	ARM, TENSION Tirant	1	1	★
20- 6	V50015-300250	PIN, SPLIT/3×25 Goupille fendue	1	1	★
20- 7	1329-202-0011-4	PULLEY, TENSION Galet tendeur	1	1	★
20- 8	V60014-062010	BEARING, RB/6201RS Roulement	2	2	★
20- 9	V70514-003200	RING, SNAP/C32 Collet d'axe	1	1	★
20-10	V70414-001200	RING, SNAP/C12 Collet d'axe	1	1	★
20-11	1329-202-0030-4	COLLAR, TENSION Collier	1	1	★
20-12	1325-401-0090-0	SPRING, MAIN CLUTCH Ressort	1	1	★
20-13	1349-701-0010-0	BOLT, TENSION Vis	1	1	★
20-14	V41316-000800	WASHER/M8 Rondelle	1	1	★
20-15	V40126-000800	WASHER, SP/M8 Rondelle frein	1	1	★
20-16	1323-721-0070-0	NUT, WING/M8 Ecrou a oreilles	1	1	★
20-17	1364-701-0010-0	PULLEY, V/70-91 Rea	1	1	★
20-17a	1364-701-0012-0	PULLEY, V/70-91 Rea	1	1	★ spline-type
20-18	1329-201-0030-0	KEY, MAIN SHAFT Clavette	1	1	★
20-19	1349-701-0030-0	PULLEY, V/160-180 Rea	1	1	★
20-20	1329-917-0020-0	KEY, PULLEY Clavette	1	1	★
20-21	1337-701-0040-0	WASHER/7×21×3 Rondelle	1	1	★
20-22	V20026-060160	BOLT/M6×16 Vis	1	1	★
20-23	V40116-000600	WASHER, SP/M6 Rondelle frein	1	1	★
20-24	1324-205-0020-0	WASHER, FOLLOWER Rondelle	1	1	★
20-25	V20126-080200	BOLT/M8×20 Vis	1	1	★
20-26	V40116-000800	WASHER, SP/M8 Rondelle frein	1	1	★
20-27	V81720-003400	BELT, V/SB34 Courroie de reas	1	1	★
20-28	1364-917-0031-0	PLATE Plaque	1	1	★
20-29	V20036-060200	BOLT/M6×20 7T Vis	2	2	★
20-30	V40116-000600	WASHER, SP/M6 Rondelle frein	2	2	★ spline-type
20-31	V40116-000800	WASHER, SP/M8 Rondelle frein	1	1	★
20-32	V20146-080350	BOLT/M8×35 9T Vis	1	1	★

Fig. 21

REAR HITCH SYSTEM
Mecanisme de securitate

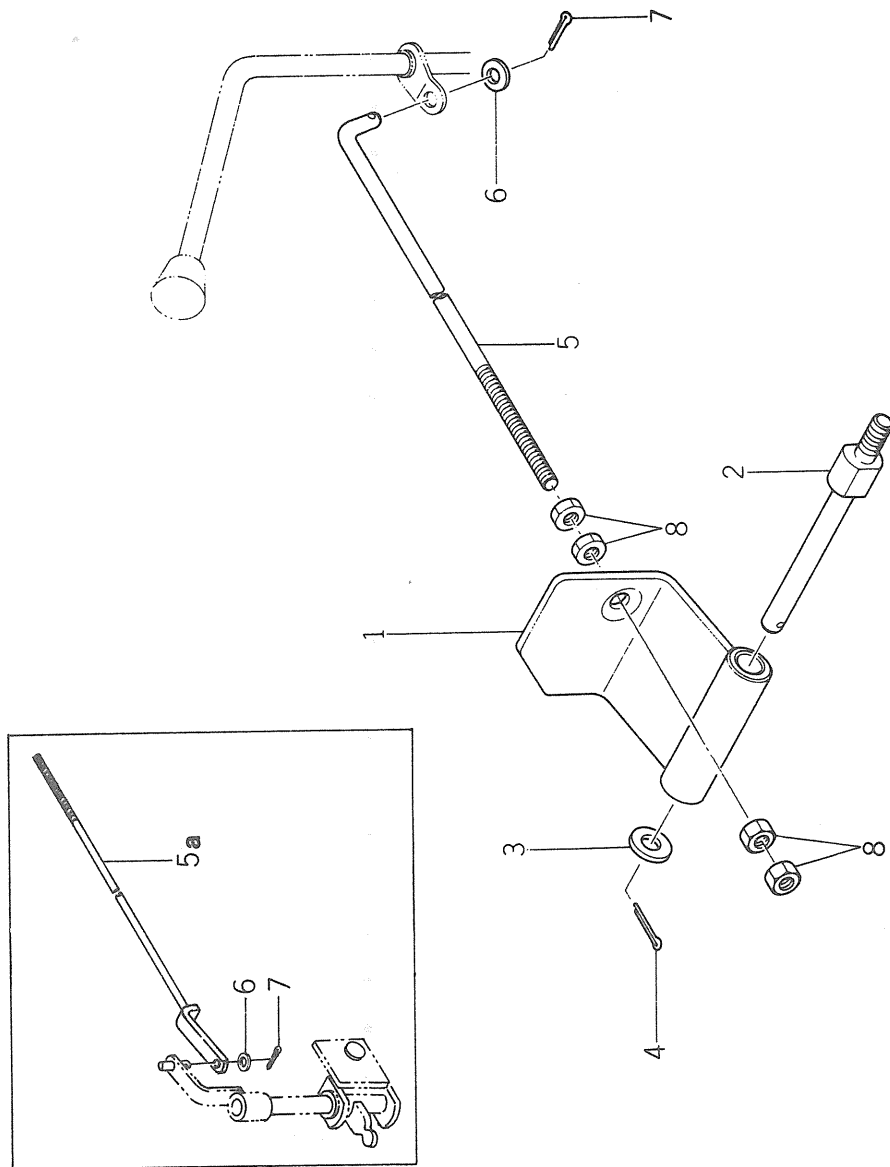

Ref No. Réf N°.	Parts No. Pièces N°.	Description Désignation	Model & Q'ty Modél & Quant		Remarks Remarques
			F40-1	F60-1	
21- 0-1	1364-702-0000-0	DEVICE, BACKPROOF ASSY Mecanisme de securite	1	1	★ Old type
21- 0-1a	1364-702-2001-0	DEVICE, BACKPROOF ASSY Mecanisme de securite	1	1	★ New type
21- 1	1364-702-2000-0	•ARM, BACKPROOF Bras	1	1	★
21- 2	1364-702-0010-0	•PIN, BACKPROOF ARM Axe	1	1	★
21- 3	V41316-001000	•WASHER/M10 Rondelle	1	1	★
21- 4	V50015-250200	•PIN, SPLIT/2.5×20 Goupille fendue	1	1	★
21- 5	1364-702-0020-0	•ROD Biellette	1	1	★
21- 5a	1364-702-2100-0	ROD Biellette	1	1	★
21- 6	V41316-000600	•WASHER/M6 Rondelle	1	1	★
21- 7	V50015-200200	•PIN, SPLIT/2×20 Goupille fendue	1	1	★
21- 8	V30026-000600	•NUT/M6 Ecrou	4	4	★

Fig. 22

ROTARY CHAIN CASE

Transmission de rotobineuse

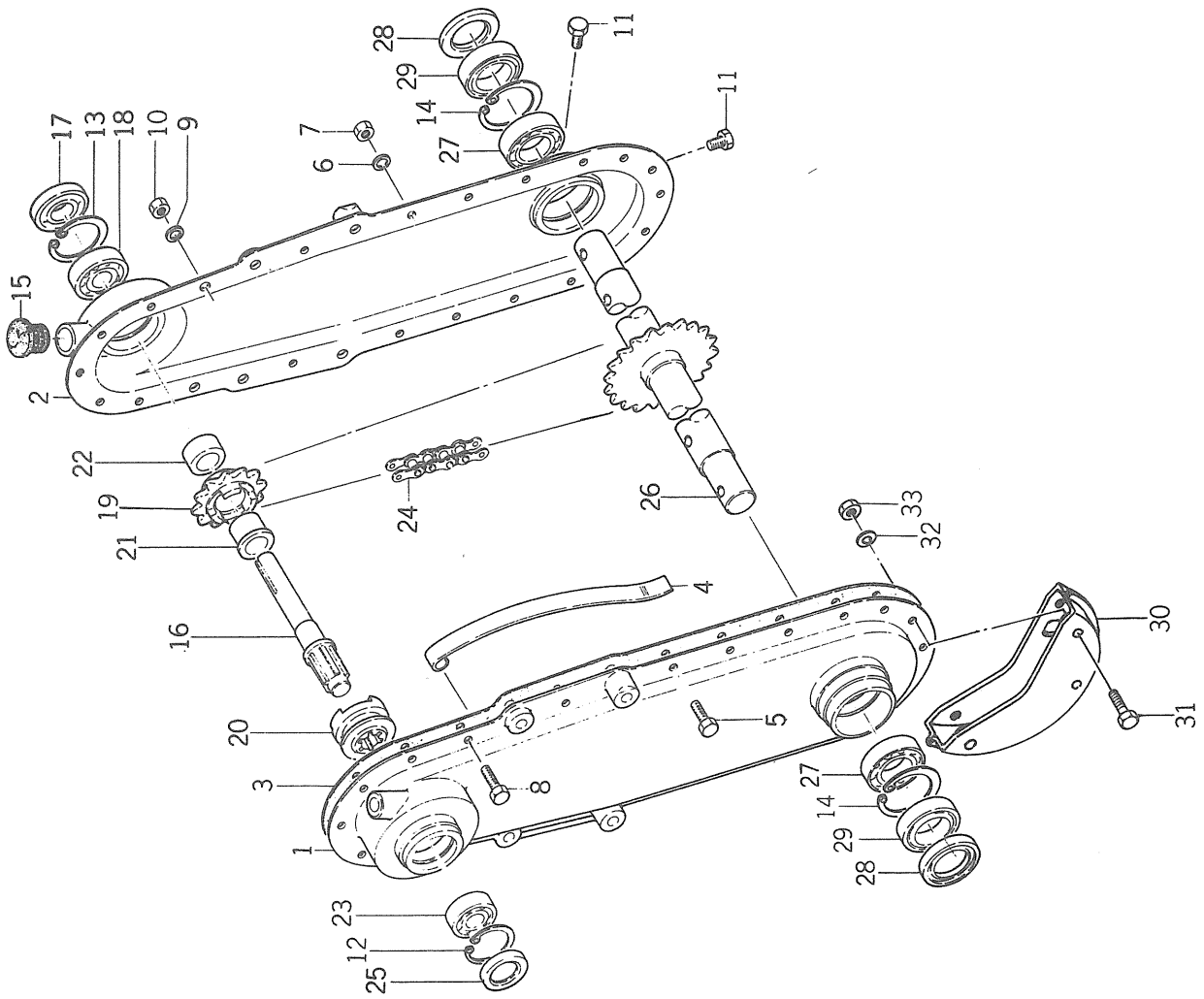

Ref No. Réf N°.	Parts No. Pièces N°.	Description Désignation	Model & Q'ty Modél & Quant		Remarks Remarques
			F40-1	F60-1	
22- 1	1349-706-1000-0	CASE, ROTARY CHAIN LH Carter de chaîne G.	1	1	★
22- 2	1349-706-2000-0	CASE, ROTARY CHAIN RH Carter de chaîne D.	1	1	★
22- 3	1349-706-0010-0	PACKING, ROTARY CHAIN Joint	1	1	★
22- 4	1337-706-0020-0	TENSION, CHAIN Tendeur	1	1	★
22- 5	V20026-060120	BOLT/M6×12 Vis	16	16	★
22- 6	V40116-000600	WASHER, SP/M6 Rondelle frein	16	16	★
22- 7	V30026-000600	NUT/M6 Erou	16	16	★
22- 8	V20126-080160	BOLT/M8×16 Vis	4	4	★
22- 9	V40116-000800	WASHER, SP/M8 Rondelle frein	4	4	★
22-10	V30026-000800	NUT/M8 Erou	4	4	★
22-11	1326-706-0020-0	PLUG, DRAIN Bouchon	2	2	★
22-12	V70514-004000	RING, SNAP/C-40 Collet d'axe	1	1	★
22-13	V70514-004700	RING, SNAP/C-47 Collet d'axe	1	1	★
22-14	V70514-005500	RING, SNAP/C-55 Collet d'axe	2	2	★
22-15	1366-706-0010-0	CAP, OIL/23 Bouchon	1	1	★
22-16	1337-708-0010-0	SHAFT, ROTARY TOP Arbre	1	1	★
22-17	V74012-047070	SEAL, OIL/SC20477 Bague d'étanchéité	1	1	★
22-18	V60011-062040	BEARING, RB/6204 Roulement	1	1	★
22-19	1349-708-0010-0	SPROCKET/12T Pignon	1	1	★
22-20	1337-708-0030-0	CLUTCH, ROTARY Embrayage	1	1	★
22-21	1337-708-0040-0	BUSH, SPROCKET Coussinet	1	1	★
22-22	1337-708-0050-0	COLLAR/21×30×9 Entretoise	1	1	★
22-23	V60011-062030	BEARING, RB/6203 Roulement	1	1	★
22-24	1337-708-0060-0	CHAIN, ROLLER Chaîne	1	1	★
22-25	1337-708-0070-0	COVER, METAL Couvercle	1	1	★
22-26	1349-709-1000-0	SHAFT, ROTARY Arbre de fraises	1	1	★
22-27	V60011-060060	BEARING, RB/6006 Roulement	2	2	★
22-28	V74213-055050	SEAL, OIL/VC30555 Bague d'étanchéité	2	2	★
22-29	V74413-055120	SEAL, OIL/TC305512 Bague d'étanchéité	2	2	★
22-30	1349-706-2100-0	PLATE, GUARD Plaque	1	1	★
22-31	V20046-060300	BOLT/M6×30 9T Vis	3	3	★
22-32	V40116-000600	WASHER, SP/M6 Rondelle frein	3	3	★
22-33	V30026-000600	NUT/M6 Erou	3	3	★

Fig. 23

ROTARY SHIFTER

Embrayage de rotobineuse

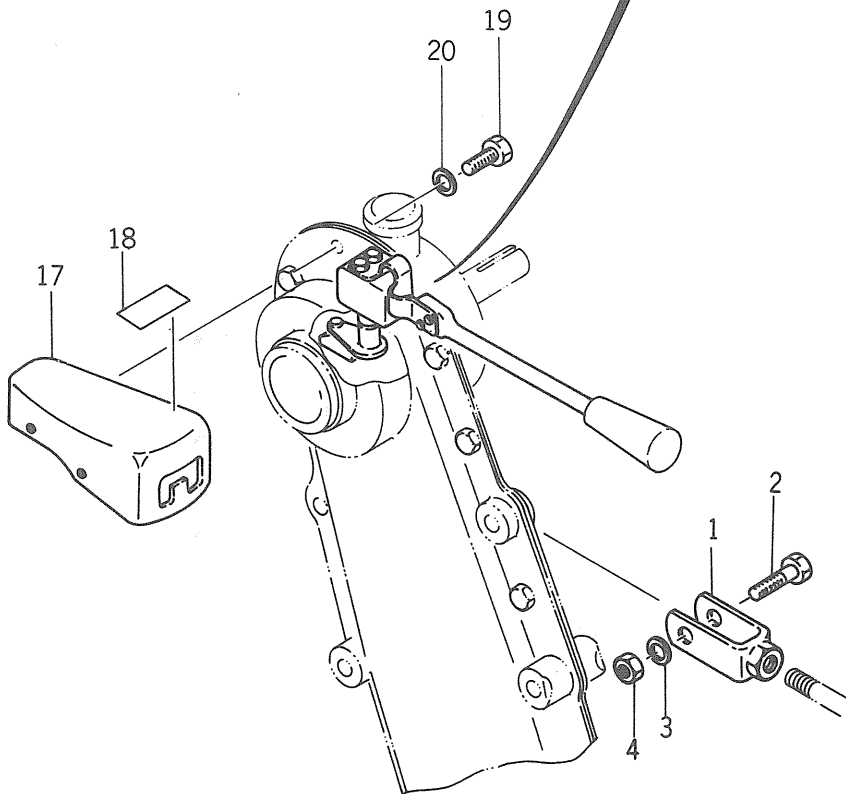
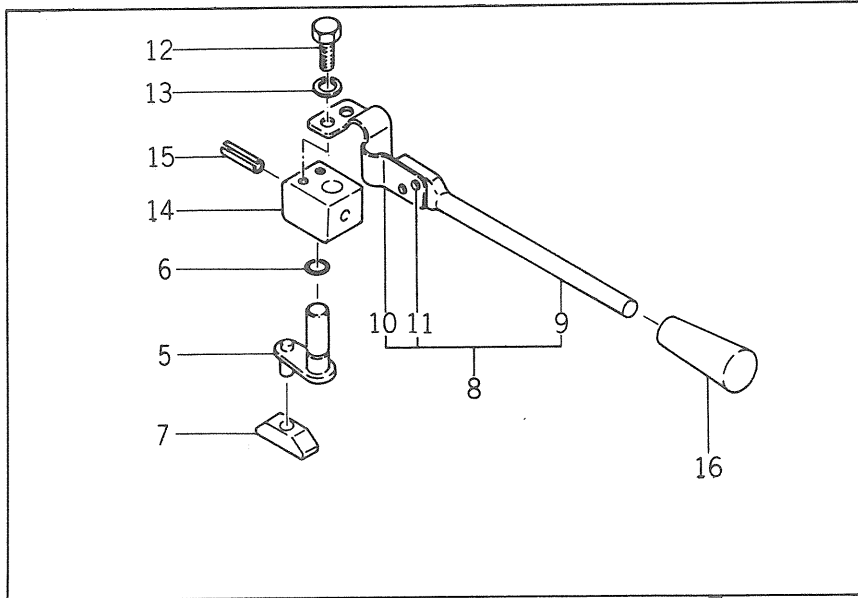

Ref No. Réf N°.	Parts No. Pièces N°.	Description Désignation	Model & Q'ty Modél & Quant		Remarks Remarques
			F40-1	F60-1	
23- 1	1337-706-3000-0	YOKE Chape	1	1	★
23- 2	V20126-100400	BOLT/M10×40 Vis	1	1	★
23- 3	V40116-001000	WASHER, SP/M10 Rondelle frein	1	1	★
23- 4	V30026-001000	NUT/M10 Ecrou	1	1	★
23- 5	1337-706-4001-0	ROD, SHIFTER Selecteur	1	1	★
23- 6	V72010-190090	O-RING/P9 Joint torique	1	1	★
23- 7	1340-229-0020-0	SHIFTER, SIDE CLUTCH Flotteur	1	1	★
23- 8	1337-706-5002-0	LEVER, CLUTCH ASSY Lever d'embrayage	1	1	★
23- 9	1337-706-5051-0	• LEVER (C) Lever	1	1	★
23-10	1337-706-5060-0	• SPRING, PLATE Ressort	1	1	★
23-11	V29010-300090	• RIVET Rivet	2	2	★
23-12	V20126-060100	BOLT/M6×10 Vis	2	2	★
23-13	V40116-000600	WASHER, SP/M6 Rondelle frein	2	2	★
23-14	1337-706-0030-0	BOSS/25-25 Bossage	1	1	★
23-15	V58014-040250	PIN, SPRING/4×25 Goupille elastique	1	1	★
23-16	4106-105-3030-0	GRIP Poignee	1	1	★
23-17	1352-706-2100-0	GUIDE, CLUTCH Guide de commande	1	1	★
23-18	1349-956-0080-0	MARK, ROTARY CLUTCH Repere	1	1	★
23-19	V20026-060140	BOLT/M6×14 Vis	2	2	★
23-20	V40126-000600	WASHER/M6 Rondelle	2	2	★

Fig. 24

ROTARY PIPE
Fraise

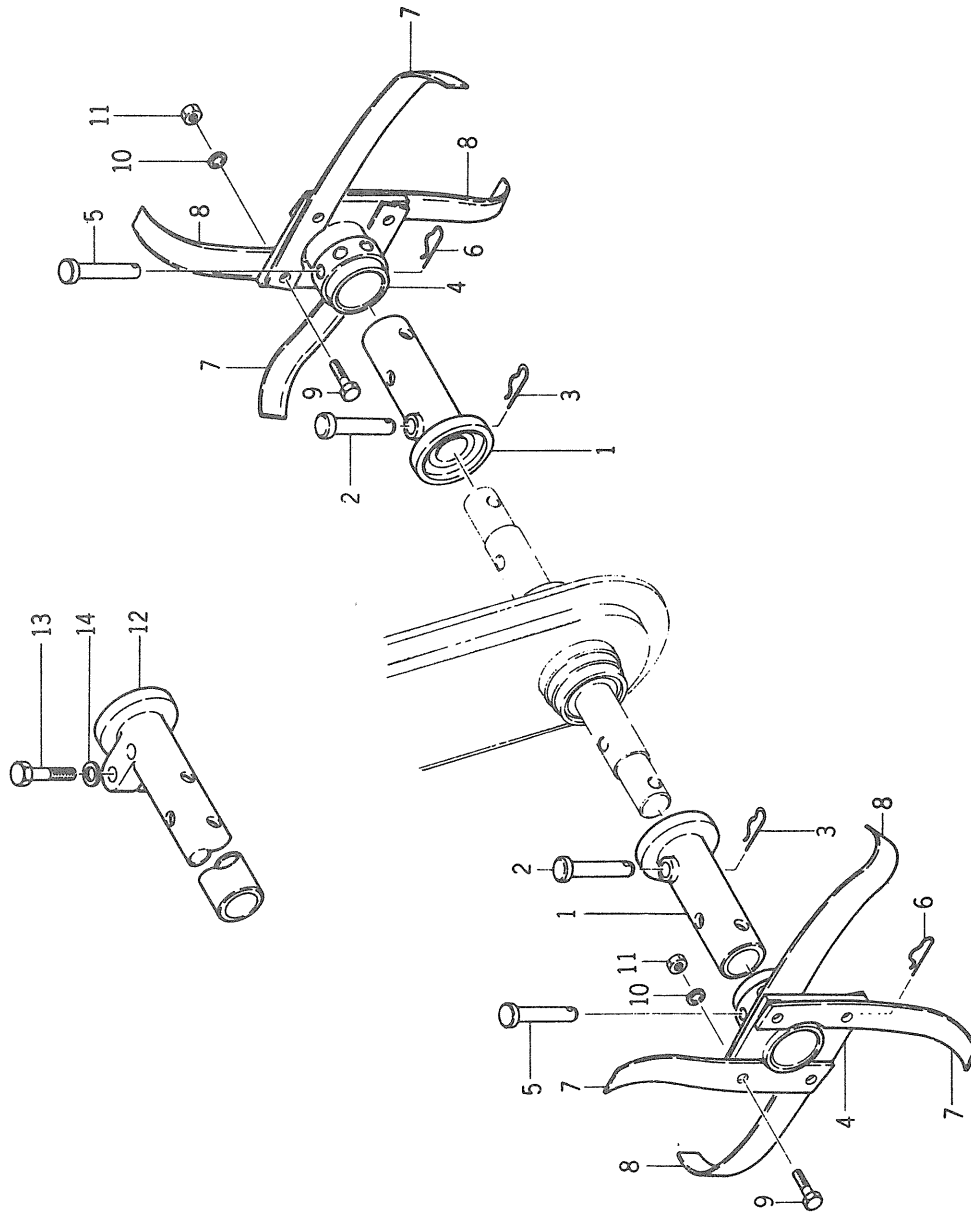

Ref No. Réf N°.	Parts No. Pièces N°.	Description Désignation	Model & Q'ty Modél & Quant		Remarks Remarques
			F 4 0-1	F 6 0-1	
24- 1	1329-241-3000-0	PIPE, WHEEL/2 Tube rallonge	2		★
24- 2	1310-241-0030-0	PIN, HEADED A Goupille	2	2	★
24- 3	1305-241-0010-0	PIN, HAIR Attache beta	2	2	★
24- 4	1349-716-1000-0	BOSS, BLADE SET Goupille de hoyau	2	4	★
24- 5	1305-202-0060-0	PIN, HEADED Goupille	2	4	★
24- 6	1305-241-0010-0	PIN, HAIR Attache beta	2	4	★
24- 7	1349-716-0010-0	BLADE, LH/C118 Hoyau G.	4	8	★
24- 8	1349-716-0020-0	BLADE, RH/C118 Hoyau D.	4	8	★
24- 9	V20136-080250	BOLT/M8×25 7 T Vis	8	16	★
24-10	V40116-000800	WASHER, SP/M8 Rondelle frein	8	16	★
24-11	V30026-000800	NUT/M8 Ecrou	8	16	★
24-12	1331-253-1000-0	PIPE, WHEEL/230 Tube rallonge		2	★
24-13	V20126-120500	BOLT/M12×50 Vis		2	★
24-14	V40116-001200	WASHER, SP/M12 Rondelle frein		2	★

Fig. 25

ROTARY FRAME

Enveloppe de rotobineuses

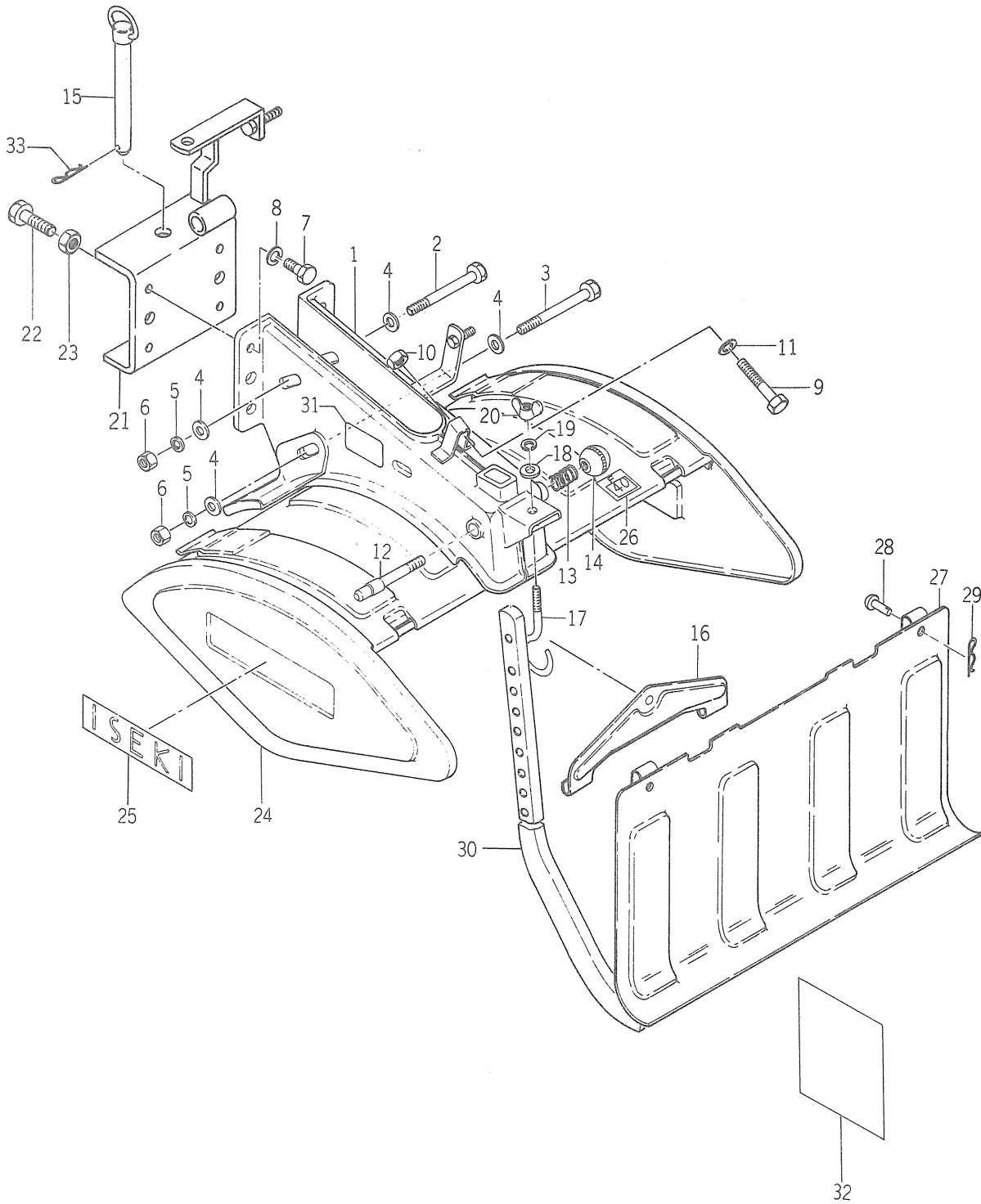

Ref No. Réf N°.	Parts No. Pièces N°.	Description Désignation	Model & Q'ty Modél & Quant		Remarks Remarques
			F40-1	F60-1	
25- 1	1349-721-1000-0	FRAME, ROTARY Chassis	1	1	★
25- 2	V20126-100900	BOLT/M10×90 Vis	2	2	★
25- 3	V20126-100950	BOLT/M10×95 Vis	1	1	★
25- 4	V41316-001000	WASHER/M10 Rondelle	6	6	★
25- 5	V40116-001000	WASHER, SP/M10 Rondelle frein	3	3	★
25- 6	V30026-001000	NUT/M10 Erou	3	3	★
25- 7	V20126-100250	BOLT/M10×25 Vis	4	4	★
25- 8	V40116-001000	WASHER, SP/M10 Rondelle frein	4	4	★
25- 9	1349-721-0030-0	BOLT/M10×71 S=40 Vis	1	1	★
25-10	V30226-001000	NUT/M10 Erou	1	1	★
25-11	1337-721-0020-0	WASHER/11×24×3 Rondelle	1	1	★
25-12	1349-721-0010-0	PIN, ADJ Tenon	1	1	★
25-13	1350-311-0030-0	SPRING, PRESS/38 Ressort	1	1	★
25-14	1407-117-0031-0	KNOB, LEVER/31 Pommeau	1	1	★
25-15	1349-721-3100-0	PIN, KING/134 Goupille	1	1	★
25-16	1349-721-3000-0	HANGER, COVER Support	1	1	★
25-17	1349-721-0020-0	HOOK Crochet	1	1	★
25-18	V41316-000800	WASHER/M8 Rondelle	1	1	★
25-19	V40116-000800	WASHER, SP/M8 Rondelle frein	1	1	★
25-20	V37016-000800	NUT, WING/M8 Erou a oreilles	1	1	★
25-21	1364-722-1000-0	HITCH, ROTARY Atelage	1	1	★
25-22	V20026-120450	BOLT/M12×45 Vis	2	2	★
25-23	V30226-001200	NUT/M12 Erou	2	2	★
25-24	1349-723-1000-0	COVER, ROTARY/40 Bavolet	1		★
25-24-1	1349-756-1000-0	COVER, ROTARY/60 Bavolet		1	★
25-25	1326-953-0070-0	MARK, ISEKI Etiquette	1	1	★
25-26	1349-956-0010-0	MARK, TYPE/40 Etiquette	1		★
25-26-1	1349-956-0020-0	MARK, TYPE/60 Etiquette		1	★
25-27	1349-723-2000-0	GUARD, MUD Bavette	1		★
25-27-1	1349-756-2000-0	GUARD, MUD/60 Bavette		1	★
25-28	1349-723-0010-0	PIN/8×26 Goupille	2	2	★
25-29	1305-241-0010-0	PIN/HAIR Attache beta	2	2	★
25-30	1349-726-0010-0	SKID, CENTER Barre de profondeur	1	1	★
25-31	1349-956-0060-0	MARK, ROTARY OIL Etiquette	1	1	★
25-32	1364-955-0010-0	MANUAL, ASSEMBLING Manuel	1	1	★
25-33	1305-931-0030-0	PIN, HAIR Attache beta	1	1	★

NUMERICAL INDEX

ENGINE

Parts Code	Ref No.	Parts Code	Ref No.	Parts Code	Ref No.
5110-B05-08AX-X	1-108	5136-502-1160-0	1-18	5136-506-5180-0	4- 4a
5110-B05-10AX-X	1-81	5136-502-2110-0	1-19	5136-506-5180-2	4- 4
5110-B06-10XX-X	1-62,1-91	5136-502-3710-0	1-20,1-72	5136-506-5190-0	4- 3
5110-B06-12XX-X	1-12,1-137	5136-503-0100-0	1-26	5136-506-5210-0	4- 5
5110-B06-25XX-X	1-109	5136-503-1110-0	1-25	5136-506-5220-0	4- 6
5110-B06-34AX-X	1-34	5136-503-1210-0	1-27	5136-506-5270-0	1-129
5110-B06-42XX-X	1-35	5136-503-1220-0	1-28	5136-506-6710-2	1-85
5110-B08-12AX-X	1-94	5136-503-2100-4	1-70	5136-506-8110-1	1-133
5110-B08-14AX-X	1-131	5136-503-2170-4	1-71	5136-507-4110-0	1-54
5110-B08-25AX-X	1-22	5136-503-2400-8	1-29	5136-508-1110-0	5- 1
5112-200-9720-0	1-	5135-503-2450-0	1-30	5136-508-1640-0	1-123
5123-018-4100-6	1-58	5136-503-2480-1	1-31	5136-508-4390-3	5- 4
5132-522-1130-0	1-16	5136-504-1101-4	1-74	5136-526-1320-0	2-10a
5132-522-3830-0	1-21	5136-504-1210-0	1-79	5136-561-4440-0	1-90
5132-523-4810-0	1-73	5136-504-1240-0	1-33	5136-791-5320-0	1-86,1-86a
5135-508-4180-0	1-59	5136-504-2310-0	1-38	5136-796-8120-0	1-134
5135-921-1830-0	1-32	5136-505-1100-0	1-66	5136-856-1000-0	1-83,2-
5136-018-4360-0	5- 3	5136-505-1150-0	1-67	5136-860-9330-0	1-
5136-018-4400-0	5- 5	5136-505-1210-1	1-39	5136-871-3120-0	3- 2
5136-018-4540-0	5- 6	5136-505-1220-1	1-40	5136-871-3130-0	3- 3
5136-018-4550-0	5- 7	5136-505-1230-0	1-41	5136-871-3140-0	3- 1
5136-351-3140-0	3- 1a	5136-505-2110-0	1-46	5136-871-3160-0	3- 4
5136-351-3310-0	1-114a	5136-505-2310-0	1-47	5136-871-3190-0	3- 5
5136-351-4000-0	1-87	5136-505-2320-0	1-48	5136-878-1100-4	1-119,5-
5136-351-4310-0	1-88	5136-505-3140-0	1-100	5136-878-1230-0	5- 2
5136-351-4320-0	1-89	5136-506-1060-0	2-13	5136-900-9000-0	1-
5136-351-4450-0	1-93	5136-506-1120-0	2- 1	5136-902-3100-3	1-65
5136-351-6110-0	1-61	5136-506-1140-0	2- 2	5136-905-3100-0	1-99
5136-356-1000-1	2-	5136-506-1160-0	2- 3	5136-905-3170-0	1-102
5136-356-1910-0	1-	5136-506-1190-0	2- 4	5136-905-3820-0	1-107
5136-358-5110-0	1-124	5136-506-1200-0	2- 5	5136-906-3310-6	1-101
5136-411-3100-0	1-80,3-	5136-506-1260-0	2- 6	5136-930-8110-0	1-135
5136-411-3100-3	1-80a,3-	5136-506-1270-0	2- 7	5136-930-8510-0	1-136
5136-501-1110-5	1- 1	5136-506-1280-0	2- 8	5136-981-6120-3	1- 9
5136-501-1210-0	1- 2	5136-506-1290-0	2- 9	5136-981-6320-0	1-11
5136-501-1810-0	1- 4	5136-506-1320-0	2-10	5136-986-5610-1	1-128
5136-501-1850-0	1-78	5136-506-1430-0	2-11	5142-111-3810-0	1-118
5136-501-2310-8	1- 6	5136-506-1810-0	1-84	5142-511-3320-0	1-115
5136-501-2320-0	1- 7	5136-506-1840-0	1-51	5142-921-3160-0	1-116
5136-501-4420-0	1-96	5136-506-5100-1	1-127a,4-	5142-921-3260-0	1-117
5136-502-1110-0	1-14	5136-506-5100-2	1-127,4-	5142-921-3310-0	1-114
5136-502-1120-0	1-15	5136-506-5120-0	4- 2	5150-B06-12XX-X	1- 8
5136-502-1150-0	1-17	5136-506-5170-0	4- 1	5150-B06-14XX-X	1-10

Parts Code	Ref No.	Parts Code	Ref No.	Parts Code	Ref No.
5151-200-9450-0	1-				
5151-201-5330-0	1-				
5151-821-1830-0	1- 3				
5151-921-2330-0	1-43				
5151-927-4320-0	1-55				
5162-905-1240-2	1-42				
5171-B06-16XX-X	1-75				
5171-B06-20XX-X	1-76				
5181-906-1590-0	2-12				
5182-900-9150-0	1-				
5182-905-3320-0	1-103				
5182-905-3330-0	1-104				
5182-947-4410-0	1-56				
5188-638-4190-0	1-60				
5211-B04-06AX-X	1-44				
5211-B06-28XX-X	1-110				
5229-B04-12AX-X	1-122				
5229-B06-28XX-X	1-121				
5231-B04-10AX-X	1-120				
5310-B06-00XX-X	1-49				
5310-R06-00XX-X	1-97				
5312-B06-00XX-X	1-52-1-113				
5312-B08-00AX-X	1-125				
5312-017-2140-0	1-57				
5322-015-3510-0	1-105				
5322-015-3520-0	1-106				
5410-B06-00XX-X	1-63,1-111				
	1-139				
5410-B08-00XX-X	1- 5				
5460-F10-00XX-X	1-130				
5461-F04-00AX-X	1-45				
5461-F05-00AX-X	1-82				
5461-F06-00AX-X	1-13,1-36				
	1-64,1-92				
	1-98,1-138				
	1-112				
5461-F08-00XX-X	1-23,1-95				
	1-126,1-132				
5511-A05-20XX-X	1-24				
5552-A10-12XX-X	1-77				
5601-A62-02XX-X	1-68				
5601-A62-04XX-X	1-37,1-69				
5700-S07-95XX-X	1-85a				

NUMERICAL INDEX

CHASSIS

Parts Code	Ref No.	Parts Code	Ref No.	Parts Code	Ref No.
V10015-600230	13-44	V20126-100160	16-27	V30026-001000	12-23a, 16-29
V11116-600080	18-16	V20126-100250	25- 7		16-38, 23- 4
V11116-600120	18-18	V20126-100400	23- 2		25- 6
V20025-060250	13- 5	V20126-100450	12-16	V30226-000600	13A-22, 13-24
V20025-060300	13- 2	V20126-100500	6- 5, 12-33	V30226-000800	11-19
V20026-060100	8- 2, 9- 2	V20126-100550	7- 2	V30226-001000	25-10
	10-19, 14- 7	V20126-100560	6-38, 7-37	V30226-001200	6-45, 7-45
V20026-060120	8- 8, 9- 9	V20126-100600	6-24, 7-23		25-23
	13A-23, 13-25		12-21	V37016-000800	15A-27, 15B-29
	22- 5	V20126-100650	6-23, 6-35		15-35, 25-20
V20026-060140	23-19		7-22, 7-34	V40116-000600	10-20, 13A-24
V20026-060160	8-14, 9-15	V20126-100700	12-46		13-26, 14- 8
	15B-24, 20-22	V20126-100850	12-47		15B-15, 17-25
V20026-120450	25-22	V20126-100900	25- 2		17-33, 18-17
V20036-060200	17-32, 20-29	V20126-100950	16-36, 25- 3		18-19, 20-23
V20046-060300	22-31	V20126-101000	12-21a		20-30, 22- 6
V20046-101400	12-26	V20126-101400	12-45		22-32, 23-13
V20126-060100	23-12	V20126-120200	16-19	V40116-000800	7-15, 7-19
V20126-060120	14-21	V20126-120400	6-44, 7-44		9-20, 11-20
V20126-080120	15- 3, 15-26	V20126-120500	16-16, 24-13		13-31, 14A- 5
V20126-080140	14- 4	V20136-080250	24- 9		15- 4, 15A- 4
V20126-080160	6-30, 7-14a	V20146-080350	17-34, 20-32		15- 9, 15A- 9
	7-29, 12-12	V27016-100360	12- 7		15-12, 15A-13
	14A- 4, 15- 3a	V29010-300090	23-11		15B-14, 15B-18
	15A- 3, 15- 8	V29120-200050	12- 4		15A-25, 15-27a
	15-13, 15B-13	V30026-000600	8- 9, 8-15		15A-28, 15B-30
	15-30, 16-12		9-10, 9-16		15A-34, 15-36
	17-11 22- 8		13A-25, 13-27		16- 5, 16-14
V20126-080200	6-15, 7-14		14- 9, 17-24		20-26, 20-31
	14A- 3, 15A- 8		21- 8, 22- 7		22- 9, 24-10
	15-13a, 15B-17		22-33		25-19
	15-26a, 16- 3	V30026-000800	6-17, 6-21	V40116-001000	7- 3, 7-25
	17- 4, 17-16		6-33, 7-16		12-17, 12-17a
	20-25		7-20, 77-32		12-22, 12-22a
V20126-080250	9-19, 15A-14		9-21, 12-14		12-27, 14A- 8
	15A-24		13-30, 14A- 2		16-28, 23- 3
V20126-080300	9-18		14-16, 15A-10		25- 5, 25- 8
V20126-080350	15-43, 15A-33		16- 4, 16-13	V40116-001200	16-17, 16-20
	17- 7		17-14, 17-18		24-14
V20126-080400	6-18, 7-17		22-10, 24-11	V40126-000600	8-10, 8-16
V20126-080700	7-13	V30026-001000	6- 6, 6-25		9-11, 9-17
V20126-080750	7-13a		7-24, 12-18		14-22 23-20
V20126-100160	12-20, 14A- 7		12-18a, 12-23	V40126-000800	6-16, 6-20

Parts Code	Ref No.	Parts Code	Ref No.	Parts Code	Ref No.
V40126-000800	6-32, 7-31	V60011-060060	10-12,22-27	V92055-130170	19- 4a
	12-13,14- 5	V60011-062010	10-17	V92055-190220	19- 3a
	14-17,15-27	V60011-062020	10- 7,10- 9	V92315-100120	19- 5
	15-31,17- 5	V60011-062030	10- 2,22-23	V92315-140190	19- 4
	17- 8,17-13	V60011-062040	22-18	V92315-190210	19- 3
	17-17,17-35	V60011-063020	10- 9a	V93625-001500	19- 6
	20- 3,20-15	V60014-062010	15B- 4,15-19	V94019-061000	19- 7,19- 8
V40126-001000	6- 7, 6-26		20- 8		
	6-36, 6-39	V68010-000100	11- 8		
	7- 4, 7-35	V70414-001200	15B- 3,15-18		
	7-38,16-37		20-10		
V41116-000600	8- 4, 9- 4	V70414-001500	15A- 9		
V41116-001000	14-12	V70414-002100	11-21		
V41316-000600	13-32,21- 6	V70414-003600	12-11		
V41316-000800	6-11, 6-19	V70414-005500	12-30		
	7-18,11-33	V70514-003200	15B- 2,15-17		
	14-25,15-32		20- 9		
	15-37,20- 2	V70514-004000	22-12		
	20-14,25-18	V70514-004700	22-13		
V41316-001000	7- 5,12-43	V70514-005500	10-13,22-14		
	12-43a,14A- 9	V70514-007800	10-23		
	21- 3,25- 4	V71024-000700	11-14		
V41316-001200	13A- 8,13-10	V72010-040100	11-30		
	13A-33	V72010-190090	23- 6		
V41326-000800	6-31, 7-30	V72010-240120	11- 7,11-30a		
	17-12	V73507-101170	14-18		
V50015-200140	13-21	V74011-735070	10- 3		
V50015-200150	13-35	V74012-047070	22-17		
V50015-200160	11-34	V74213-055050	10-15		
V50015-200200	21- 7	V74213-050080	10-15a		
V50015-250150	7- 9	V74213-055050	22-28		
V50015-250200	21- 4	V74413-050110	10-14a		
V50015-300150	14-13	V74413-055120	10-14,22-29		
V50015-300180	13A-32	V78130-000040	8- 5		
V50015-300220	13-11,13A- 9	V81720-003400	20-27		
V50015-300250	15B- 9,15A-22	V81720-003600	15-42		
	15-23,17-28	V81720-003900	15-14,15A-15		
	20- 6		15B-19		
V50016-200140	13A- 9	V88202-400070	16- 8		
V50016-250150	6-12	V88202-400090	16-23		
V58014-040220	11-23	V88300-400070	16- 9		
V58014-040250	23-15	V88300-400090	16-24		
V58114-040220	11- 5	V92055-120140	19- 5a		



**Yvan Béal - 21, av. de l'Agriculture - B.P.16
Z.I. du Brézet - 63014 Clermont-Ferrand Cedex 2
Tél : 04 73 91 93 51 - Télécopie : 04 73 90 23 11
www.yvanbeal.fr - E-mail : info@yvanbeal.fr
R.C.S. Clermont-Fd B 304 973 886 - S.A.S. au capital de 612 000 €**